7907.a.23.
P.P. 2489.Ka.

AN

Historical LIST

OF ALL

Horse-Matches Run,

And of all

PLATES and PRIZES Run for in *England* (of the Value of Ten Pounds or upwards) in 1738.

CONTAINING

The Names of the Owners of the HORSES that have Run as above, and the Names and Colours of the HORSES also.

WITH

The Winner distinguished of every MATCH PLATE, PRIZE, or STAKES: The Conditions of Running, as to Weight, Age, Size, *&c.*, and the Places in which the losing HORSES have come in.

With a LIST also of all the principal COCK-MATCHES of the Year above, and who were the Winners and Losers of them, *&c.*

By JOHN CHENY.

LONDON: Printed in the Year M.DCC.XXXVIII.

74

THE Prizes of the preſent Year in *England*, advanc'd in order to be run for (excluſive of the many hundreds of leſs than Ten Pounds Value each) amount in the whole to the Value of Ten Thouſand Six Hundred Fifty-Nine Pounds and Five Shillings *Sterling*, *viz.*

	l.	*s.*
One of a thouſand Guineas.	1050	
One of ſix hundred Guineas.	630	
Thirteen of one hundred Guineas each.	1365	
One of eighty Guineas.	84	
Ten of fifty Guineas each.	525	
Twelve of forty Guineas each.	504	
One of thirty-five Guineas.	36	15
Thirty of thirty Guineas each.	945	
One of twenty-eight Guineas.	29	8
Seven of twenty five Guineas each.	183	15
Fifty-two of twenty Guineas each.	1092	
One of nineteen Guineas.	19	19
One of eighteen Guineas	18	18
One of ſixteen Guineas.	16	16
Twenty-one of fifteen Guineas each.	330	15
Seven of twelve Guineas each.	88	4
Fifty of ten Guineas each.	525	
	7444	10

	l.	s.
One of ninety Pounds Sterling.	90	
One of ſixty Pounds.	60	
Two of fifty Pounds each.	100	
Six of forty Pounds each.	240	
Thirteen of thirty Pounds each.	390	
One of twenty-eight Pounds.	28	
Five of twenty-five Pounds each.	125	
Forty of twenty Pounds each.	800	
One of eighteen Pounds	18	
Eleven of fifteen Pounds each.	165	
Three of twelve Pounds each.	36	
Forty of ten Pounds each.	400	
	2452	00

One Plate of twenty Guineas value.	21	
One Plate of fifteen Guineas value.	15	15
One Plate of fifty Pounds value.	50	
Four Plates of forty Pounds value each.	160	
Seven Plates of thirty Pounds value each.	210	
Twelve Plates of twenty Pounds value each.	240	
One Plate of ſixteen Pounds value.	16	
Two Plates of fifteen Pounds value each.	30	
Two Plates of ten Pounds value each.	20	
	762	15
	7444	10
	2452	
	10659	5

PRIZES of the preſent Year not run for through want of Horſes to ſtart for them, or ſtarted for by one only, viz.

Fifty Guineas at *Marlborough.*
Fifty Guineas at *Stamford.*
Fifty Guineas at *Bridgnorth.*

Forty

Forty Guineas at *Glouceſter.*
Forty Guineas at *Northampton.*
Forty Guineas at *Knutsford.*
Thirty Guineas at *Peterborough.*
Thirty Guineas at *Sunderland.*
Thirty Guineas at *Odſey.*
Thirty Guineas at *Chipping-Norton.*
Thirty Pounds at *Hounſlow.*
Thirty Pound Plate at *Harleſtone.*
Twenty-five Guineas at *Shrewsbury.*
Twenty-five Guineas at *Darlington.*
Twenty-five Pounds at *Sedgfield.*
Twenty Guineas at *Canterbury.*
Twenty Guineas at *Peterborough.*
Twenty Guineas at *Preſton.*
Twenty Guineas at *Bridgenorth.*
Twenty Guineas at *Cheſterfield.*
Twenty Guineas at *Wisbich.*
Twenty Pounds at *New Malton.*
Twenty Pounds at *Beverley.*
Twenty Pounds at *Huntingdon.*
Twenty Pound Plate at *Newmarket.*
Fifteen Pound Plate at *Northampton.*
Ten Guineas at *Bedale.*
Ten Guineas at *New Malton.*
Ten Guineas at *Berwick.*
Ten Pounds at *Pomfret.*
Ten Pounds at *Hallifax.*

The following Prizes were new-raiſed this Year, or reviv'd after being for ſome time dropp'd.

Berks.

Newberry, a 30 *l.* Plate, 10 *l.* and 15 *l.*

Eſſex.

Epping, 20 Guineas, 15 Guineas, and 10 Guineas.
Holneſs, 20 *l.* and 20 *l.*

Glouceſterſhire.

Biſley, 15 Guineas.
Tedbury, a 30 *l.* Plate, a 15 Guineas Plate.

Hertfordſhire.

Odſey, 30 Guineas, and 10 Guineas.

Kent.

Tunbridge-Wells, 20 Guineas, and 10 Guineas.

Leiceſterſhire.

Hinkley, a 10 *l.* Plate.

Lincolnſhire.

Leadenham, 10 *l.*

Norfolk.

Norwich, 30 *l.* 20 *l.* and 50 *l.*
New Buckingham, 10 Guineas.
Northwalſham, 10 Guineas.

Northamptonſhire.

Peterborough, 20 Guineas, 10 Guineas, and 30 Guineas.

Salop.

Newport, 30 *l.* and 10 Guines.

Staffordſhire.

Tamworth, 20 *l.* and 30 Guineas.

Somerſetſhire.

Bridgewater, a 40 *l.* Plate, and a 20 *l.* Plate.

Wilts.

Market-Lavington, 15 Guiueas, and 19 Guineas.

Yorkſhire.

Biſhop-Burton, 20 Guineas, and 15 Guineas.
Hedon, 10 *l.* and 10 *l.*
Askrigg, 10 Guineas.

AN INDEX OF HORSES NAMES, &c.

Ancaſter Duke of,
Dwarf, 4, 30.
Grey H. 30, 75.
Tryal, 95.
Aiſlabie William *Eſq*;
Airy, 24, 55, 71.
Bay Colt, 54.
Young-Childers. 75.
Ann —— *Eſq*;
Sultan, 11, 32, 76.
Ant —— *Eſq*;
Job, 95.
Aſhton Robert *Eſq*;
Caſſandra, 68, 74, 85, 96.
Atkinſon Mr.
Yellow-Mogg, 10.
Miſs-Coram, 40, 93.
Avery Mr.
Who-can-tell, 53.
Appleby Mr.
Bay M. 11.
Addiſon Mr.
Bay H. 72.
Atkinſon Mr.
Mercury, 33, 87.
Aſbell Mr.
Foxhunter, 51, 69.
Aſhly Mr.
Buſkins, 27.
Alderſon Mr.
Grey M. 35.
Archibalds Mr.
Charming-Sally, 26.

Alders

Alders Mr.
Chef. M. 98.
Aldwell Mr.
Smell-Smock, 20
Aney Mr.
Young-Mouſe, 91.

B.

Bolton Duke of,
Hopefull, 4, 97.
Foxhunter, 19.
Poppet, 27.
Brown Colt, 54.
Bridgewater Duke of,
Hogmouth, 4.
Achilles, 4
Roger, 96, 97.
Bay Colt, 97.
Bay Colt, 97.
Poker, 97.
Bacon Sir Edmund,
Spot, 17, 25, 48, 55, 76.
Burdet Sir Robert,
Whipper-in, 62.
Butler Col.
Poppet, 42, 64, 74.
Brewſter John *Eſq*;
Plunder, 2, 21, 41, 55.
Miſs-Patty, 5, 40, 88.
Bethell Hugh *Eſq*;
Ruffler, 19.
Stripling, 16, 38, 56, 71.
Bright Thomas *Eſq*;
Jet, 24.
Ball, 48, 56, 87, 101.
Bay M. 54, 101.
Chicken, 88.
Bertie Charles *Eſq*;
Froſty-Face, 98.
Burgeſs James *Eſq*;
Eſſex-Lady, 7, 13.
Merry-Andrew, 25, 57.
Black M. 101.
Bevor Nicholas *Eſq*;
Driver, 13, 19, 32, 34, 65, 74, 86, 99.
Baynton Ed. *Eſq*;
Bald-Pegg, 51.
Bigland Robert *Eſq*;
Cæſar, 35, 70.
Pity-me-for-I-am-poor-and low, 84.
Modeſty, 70, 95.
Becher Robert *Eſq*;
Smiling-Molly, 2, 69, 77.
Koulikan, 2.
Favourite, 8, 9, 39, 60, 86, 95.
Harmleſs-Cripple, 83, 89, 95.
Bartlet —— *Eſq*;
Now-or-never, 41.
Bowes George *Eſq*;
Chef. Colt, 54.
Barfoot John *Eſq*;
Titivan, 35.
Bowyer —— *Eſq*;
Quaker, 63.
Brown —— *Eſq*;
Quiet, 32, 33, 65.
Toper, 33, 51.
Bointon —— *Eſq*;
Creeping-Dick, 66.
Billings —— *Eſq*;
Scrub,

Scrub, 15.
Boothby Thomas *Esq*;
Have-at-you-Ring Tail, 24.
Barlow John *Esq*;
Monkey, 36.
I-kiss-you-if-I-catch-you, 36
Hautboy,
Bellases —— *Esq*;
Bay G. 6.
Basset John *Esq*;
Fearnought, 41.
Birth Right *Esq*;
Creeping-Molly, 41.
Bishop *Esq*;
Chest. M. 35.
Brown Mr.
Sturdy-Lump, 7.
Spot, 7.
Brooks Mr.
Double-Dealer, 14, 51, 75.
Molly-Brazen, 52.
Bullock Mr.
Bully Rock, 40, 94.
Blindeman Mr.
Smiling-Jenny, 65.
Burton Mr.
Crab, 38.
Boughton Mr.
Tilt, 92.
Bell Mr.
Smallhopes, 83.
Banks Mr.
Who-can-tell, 58.
Birts Mr.
Common-Hack, 43, 49, 76, 95, 96.
Boyce Mr.
Better-Luck, 45, 93.
Ball Mr.
Farrinelli, 18, 76, 86, 92, 96.
Benfeather Mr.
Miss-Lowther, 13, 20.
Badcock Mr.
Smock, 20, 88.
Bu ton Dr.
Littleworth, 74.
Bee Mr.
Looby, 12, 61.
Country-Lass, 18, 69.
Barrass Mr.
Goulden-Gauping, 31, 80.
Bradley Mr.
Honest-Yorkshire, 81.
Bingham Mr.
Foxhunter, 13, 25, 59, 96.
Bradly Mr.
Camillus, 12.
Rake, 14, 28.
Polly-Peachum, 34, 52, 71, 78, 84, 94, 95.
Blanch Mr.
Tickle me-quickly, 47.
Bowden Mr.
Have-at-thee-Stockener, 12.
Barns Mr.
Sweep Stakes, 15, 31.
Blaxland Mr.
Kentish-Lady, 5.
Bainbridge Mr.
Chest. M. 3.

Berry

Berry Mr.
Bald-Pegg, 12, 37.
Blaxel Mr.
Joan-at-a-pinch, 17.
Body Mr.
Little-John, 13, 52.
Becket Mr.
Bay M. 6.
Bruſh Mr.
Jack-a Lattin, 79, 90.
Broadwater Mr.
Grey G. 49.
Barret Mr.
Mule, 51.
Better-Luck, 75.
Bricklayer Mr.
Tumble-down-Dick, 8, 28.
Brown Mr.
Honeſty, 80.
Butterfield Mr.
Slyboots, 100.

C.

Caſtlemain Lord,
Grey H. 101.
Cranſton Lord,
Camilla, 46.
Bay M. 78.
Chicken, 79, 101.
Craven Hon. Fuller *Eſq*;
Cupid, 12, 19, 26, 59, 67, 77.
Foxhunter, 26, 91, 99.
Penelope, 51.
Bay H. 60.
Curzon Sir Nathaniel,
Miſs-Glanfield, 75.
Cook Sir George,
Red-Robin, 62, 101.
Cornewall Velters *Eſq*;
Caſtor, 61, 92.
Conſtable Cuth. *Eſq*;
Royal-George, 56.
Chaffin George *Eſq*;
Bay H. 32, 90.
Grey G. 73.
Crew —— *Eſq*;
Wagg, 8, 18.
Compton —— *Eſq*;
Tipler, 59.
Chicheſter John *Eſq*;
Spitfire, 41.
Carrington Fra. *Eſq*;
Laſt-time-of-aſking, 34, 50, 59, 64, 99, 101.
Cuthburton —— *Eſq*;
Cheſ. H. 6.
Callingwood —— *Eſq*;
Bay M. 15.
Chaloner William *Eſq*;
Whip-him-in, 40.
Lady-Legs, 93.
Cooke —— *Eſq*;
Whip-her-in, 84.
Carr William *Eſq*;
Cyprus, 101.
Corbet —— *Eſq*;
Will-if-I-can, 67.
Childe —— *Eſq*;
Grey G. 101.
Cheſ. M. 101.
Crampton Mr.
Miſs-Honeywood, 38.
Clapham Mr.

Mai-

Maidenhead, 66.
Cooke Mr.
Cripple, 43, 66, 73.
Collins Mr.
Sweeteſt-when-naked, 8.
Childe Mr.
Uptail, 63, 91, 99.
Collins Mr.
Smiling-Betty, 17.
Cowe Mr.
Grey M. 16.
Cowell Mr.
Bay G. 66.
Cornforth Mr.
Bay M. 55.
Crook Mr.
Spanker, 9.
Chapman Mr.
Bay M. 55.
Chamberlain Mr.
Pretty-Polly, 22, 25, 52, 59, 76, 95.
Coates Mr.
Infallible-Swallow, 10.
Bay M. 55.
Croft Mr.
Clown, 20, 45.
Legacy, 21, 46.
Cheſ. Colt, 54.
Craggs Mr.
Plain-Dealer, 32.
Croft Mr.
Norfolk-Lady, 5, 7.
Clay Mr.
The-Miller-of-Mansfield, 18.
Clarke Mr.
Look-about-you, 28, 44, 48, 57, 89.
Now-or-never, 48, 76, 89, 94, 95.
Chambers Mr.
Fugge, 24.
Clarke Mr.
Mad-Moll, 26.
Cook Mr.
Smiling-Molly, 10.
Charleton Mr.
Now-or-never, 14.
Whip-her-in, 31.
Cobler, 60.
Coles Mr.
Ringtail, 2, 18, 24, 35, 50, 68.
Moreland-Molly, 8, 12.
Callant Mr.
Smiling-Bobb, 52.
Clayton Mr.
Little-John, 88.
Croft Mr.
Surly, 24.
Chapman Mr.
Common-Hack, 24.
Chitty Mr.
Crop, 20.
Codgen Mr.
Cripple, 20.
Calms Mr.
Grey M. 57.
Coles Mr.
Foxhunter, 67.
Cawood Mr.
Cripple, 94.
Crips Mr.
Black-Sham, 79.
Creſswell Mr.
Sweeteſt-

Sweeteſt-when-naked, 84.
Chapman Mr.
Try-me-and-ſee, 80.
Clarke Mr.
Monkey, 17.
Cecil Mr.
Surley, 32, 101.
Clarke Mr.
Hackney, 17.
Collins Mr.
Dun, 38.
Clarke Mr.
Wagtail, 44.

D.

Devonſhire Duke of,
Second, 4, 5, 33, 97.
Hipp, 4.
Cheſ. Filly, 5.
Derby Earl of,
Whiteſoot, 11.
Douglaſs Sir John,
Bay H. 78.
Batchelor, 79.
Daviſon Thomas *Eſq*;
Look-about, 40, 81, 93.
Dalton John *Eſq*;
Grey G. 6.
Decken Mr.
Bald-Squirrel, 72.
Draper Mr.
Laſt-but-one, 24.
Denton Mr.
Nightingale, 21.
I'll-have-it-if-I-can-get-it, 80.
Decken Mr.
Have-at-all, 18.
Dixon Mr.
Grave-Lady, 66.
Davinſon Mr.
Midge, 15, 31.
Denham Mr.
Cripple, 9.
Dormer Mr.
Quickſilver, 82, 85.
Dyer Mr.
Frolick, 13, 33, 34, 59, 66.
Dodd Mr.
Fugge, 91.
Downs Mr.
Caſſandra, 13, 57.
Derrick Mr.
Ringtail, 8, 12, 44, 49.
Douty Mr.
Miſs-Fortune, 43.
Dolly Mr.
Miſs-Modeſty, 8, 49.
Dixon Mr.
Weak-but-Willing, 94.
Dodd Mr.
Miller-of-Mansfield, 31.
Dent Mr.
Grey G. 101.

E.

Edgerton Philip *Eſq*;
Squirrel, 9, 37.
Ebbetſon Henry *Eſq*;
Northern-Nancy, 24, 46, 71.
No-truſt-like Tryal, 32.
Edwards William *Eſq*;

Bay H. 36.
Sober-John, 70, 82, 92.
Northern-Pegg, 36.
Phœnix, 69.
Evans Mark *Esq*;
Harlequin, 67, 85,
Earl ——— *Esq*;
Dimity, 33.
Ebbetſon Sam. *Esq*;
Why not, 40.
Earret Mr.
Steel, 20, 101.
Eykins Mr.
Dimple 83.
Eaſt Mr.
Kiſs-in-a-Corner, 62.
Edwards Mr.
What-a-pox-would you-have, 66.
Earrat Mr.
Sweeteſt-when-naked, 36.

F.

Fagg Sir Robert.
Golden-Looks, 23.
Young Alice, 64, 101.
Pretty Sally, 64, 80, 90, 101.
Slight Maiden, 101.
Fleetwood Sir Thomas.
Lancaſhire-Lady, 18, 83, 89.
Young Speedwell, 37.
Spot, 39,
Frankland Sir Thomas.
Kouli-Kan, 40, 56.
Fenwick John *Esq*;
Caſt-away, 11, 31, 60.
Keelmans-Laſſey, 10.
Little-John, 20.
Keelman, 21, 101.
Friend ——— *Esq*;
Creeper, 26, 59.
Fuller Sam. *Esq*;
Poppet, 8.
Cheſ. M. 73.
Fiſher ——— *Esq*;
Richmond-Ball, 26, 43, 57, 61, 74, 91.
Act-of-Parliament, 68.
Forſter Dr.
Young Turpin, 7.
Jack-of-the-Green, 7, 10, 46.
Fawcet Mr.
Highland-Mogg, 20.
Fiſher Mr.
Cheſ. G. 3, 72.
Figg Mr.
Miſs Hackney, 18, 23, 32, 34, 63, 64, 68.
Fugger Mr.
Leſtern-Poney, 28, 43.
Yellow-Jack, 28.
Grey M. 57, 85, 89.
Fiſher Mr.
Little-Dick, 87.

G.

Gainsborough, Earl of.
Martin, 35.
Godolphin, Earl of.
Diſmal, 4, 27.
Lath, 97.

Gower, Lord.
Mar Mat, 4, 37.
Muſh, 97.
Grey Hon. John *Eſq*;
Piramus, 78.
Thiſbe, 46, 79.
Gage Sir William.
Country-Kate, 101.
Garrard ——— *Eſq*;
Conjurer, 26, 51, 68, 87, 100.
Griffin ——— *Eſq*;
Sally Salisbury, 63.
Greham ——— *Eſq*;
Shag, 78.
Greham Col.
Chef. M. 55.
Green Dr.
Promiſe-nothing, 7, 10, 56, 81, 93.
Friday, 7, 10.
Slapdaſh, 66.
Merry-Harrier, 87.
Gower Dr.
Creeping-Kate, 18.
Gibbs Mr.
Black G. 5.
Groves Mr.
Shadow, 88.
Garthſide Mr.
Fear-not, 17, 41, 78.
Muſick, 53.
Griſewood Mr.
Lady-Thigh, 3, 17, 49, 58, 70, 78, 85, 91.
Partner, 5, 12, 23, 34, 50, 61, 90, 101.
Northern-Nancy, 7.
Sober John, 13, 37, 72.
Top, 13, 37, 49.
Little-Gift, 71, 77, 86, 91, 99.
Whiteſoot, 97.
Gouſe Mr.
Baſte, 16, 21, 31, 40, 99.
Grey Mr.
Bald-Pegg.
Goddard Mr.
Goddard, 26.
Gee Mr.
Juggle, 25.
Chef. M. 77.
Gregory Mr.
Grey G. 1.
Gildart Mr.
Looby, 72.
Green Mr.
Snowball, 19, 37, 48, 67.
Goodwin Mr.
Merry-behind, 66.
Grant Mr.
Caſt-away, 70.
Griſe Mr.
Whip-me-well, 89, 92.

H.

Hallifax, Earl of,
Barforth, 4.
Bay Colt, 5.
Chef. H. 4.
Thunderbolt, 38.
Grey Colt, 54.
Careleſs, 97.

Honeywood Hon. Gen.
Stay-till-I-come, 74.
Howarth, Sir Hum.
Who-can-tell, 5. 17, 28.
Haggerſten Ed. *Eſq*;
Wag-Tail, 15.
Run-now-or-back-for-ever, 14.
Hildyard Chriſtopher *Eſq*;
Ladies-Delight, 24.
Conſtant-Ball, 62.
Billy, 62.
Hutton John *Eſq*;
Aquillina, 5, 58.
Chance, 19, 22, 33, 75, 97, 101.
Red Roſe, 37.
Badger, 38, 75.
Creeper, 75.
Hartley Leo *Eſq*;
Clina, 7, 40, 71.
White-Stockings, 21.
Hornsby Richard *Eſq*;
Hap-hazard, 14.
Herbert —— *Eſq*;
Fear-not, 67. 84, 95.
Heneage Geo. *Eſq*;
Mad-Cap, 76.
Hewſon Sam. *Eſq*;
Hero, 29.
Cricket, 75. 95.
Harwood —— *Eſq*;
Take Care, 56.
Howe John *Eſq*;
Bay H. 50.
Bay M. 65.
Hunter David *Eſq*;
Merry-Batchelor, 78.
Mopſey, 79.
Hopps —— *Eſq*;
Squirrel, 83.
Howe John *Eſq*;
Squirrel 42.
Spot, 43.
Hooper Nicholas *Eſq*;
Stiff Dick, 41.
Hill —— *Eſq*;
Plato, 11, 45, 93, 98
Honeywood Richard *Eſq*;
Nero, 19, 77.
Lady, 27.
Haſſel —— *Eſq*;
Miſs Luck, 16.
Gypſey, 29.
Swadd, 55.
Sir Barnaby Cloudy, 56.
Hatch —— *Eſq*;
Country-Wench, 43, 51.
Heneage Thomas *Eſq*;
Pity me, 72.
Howard —— *Eſq*;
Chef. M 13.
Brown George, 13.
Smiling-Billy, 14.
Horſley Hen. *Eſq*;
Young Slowen, 31.
Hanbury —— *Eſq*;
Poly, 61.
Hodgſon Mr.
Now-or-never, 7, 31.
Hardy Mr.
Black G. 45.
Hurſt Mr.
Merry-Andrew, 61.
Headly Mr.
Sheep-Driver, 56.

Haddon Mr.
Northern-Nancy. 3, 9, 21.
Haydon Mr.
Smilling-Molly, 33.
Hazlewood Mr.
Forreſter, 92.
Hixon Mr.
Cocking-Kate, 79.
Hunter Mr.
Better-Luck, 81.
Harwood Mr.
Shepherdeſs, 26, 70, 78, 84.
Harriſon Mr.
Bay G. 11.
Harris Mr.
Tantivy, 11.
Hoyle Mr.
Have-at-thee-Little-John, 88.
Hipkins Mr.
Who-can-tell, 47.
Hobſon Mr.
Dick-come-tickle me, 80.
Hurſt Mr.
Jumping-Joan, 47.
Hands Mr.
Red-Roſe, 24.
Heathes Mr.
Young Toper, 13.
Hudſon Mr.
Peggy-grieves-me, 3, 21.
Huggart Mr.
Jack-come-tickle-me, 6, 16, 32, 93.
Hodge Mr.
Grey H. 6.
Horton, Mr.
Country-Laſs, 18.
Hawkins Mr.
Peggy, 72.
Higgins Mr.
Goliah, 84.
Hunt Mr.
Let-her go, 68.
Harwood Mr.
Tame-Tom, 25.
Howbrooke Mr.
Creeping-Kate, 94.
Holneſs Mr.
Strawberry G. 5.
Heſſelham Mr.
Laſt-time-of-asking, 101.

I.

Juſtice James *Eſq;*
Bumper, 20.
Ingram —— *Eſq;*
Alexander, 14, 88.
Johnſon —— *Eſq;*
Ruffler, 28.
Iſles —— *Eſq;*
Brown H. 101.
Johnſon Mr.
Miſs Pert, 63.
Jackſon Mr.
Stockener, 12, 71.
Jones Mr.
Miſs Betty, 64, 101.
James Mr.
Creeping-Kate, 64.
Jarvis Mr.
Poney, 1.
Jeffery Mr.
Sloven, 46, 80.

Jackſon Mr.
Whitefoot, 83.
Johnſon Mr.
Monkey, 16.
James Mr.
Hearty, 82.
Iveſon Mr.
Miſs Moody, 16.
Inon Mr.
Yorkſhire-Grey, 61.
Johnſon Mr.
Bay M. 42.
Jackſon Mr.
Baſto, 25, 26, 34, 70.
Ives Mr.
Careleſs, 63.
James Mr.
Why-not, 63.

K.

Kaye Sir John.
Airy, 94.
Kitchingman —— *Eſq*;
Little-Bridget, 20.
Kellerby Mr.
Cheſ. M. 71.
Kent Mr.
Squirrel, 69.
Kirby Mr.
Bold-Venturer. 101.
Kirk Mr.
Diana, 87, 101.
Kennet Mr.
Mowburnt, 101.

L

Lonſdale Lord Viſcount.
Cyprus, 4, 40.
Bay H. 4.
Lawrie Sir Robert.
Pretty-Polly, 7, 79.
Batchelor, 7, 78.
Leathes Carteret *Eſq*;
Plowman, 90.
Liſter —— *Eſq*;
Foxhunter, 11, 45.
Silver-heels, 12. 32, 46.
Lechmere Edward *Eſq*;
Milkmaid, 26.
Crab, 50.
Lockart —— *Eſq*;
Dragon, 79.
Lambton Thomas *Eſq*;
Juba, 21.
Grey M. 101.
Leeves Robert *Eſq*;
Come-again-John, 88.
Liſtle —— *Eſq*;
Edukius, 27.
Linton —— *Eſq*;
Why-do-you-ſlight-me, 25.
Legg George *Eſq*;
Sweeteſt-when-naked, 41.
Blue-Betty, 41.
Liſle —— *Eſq*;
Rochford, 63.
Lodge Mr.
Capt-Squeezer, 98.
Lee Mr.
Clubfoot, 67.
Liddle Mr.
Midge, 9.
Lawbridge Mr.
Dancing-Maſter, 83, 92.
Laton Mr.

Minerva, 83.
Larkings Mr.
Fair-play, 27, 90.
Lyney Mr.
Dun G. 28.
Lee Mr.
Creeping-Jenny, 57.
Lane Mr.
White-Stockings, 53.
Lingard Mr.
Bay M. 69.
Langham Mr.
Skeleton, 47, 62.
Lawrance Mr.
Molly-Mogg, 68.
Lamb Mr.
Horſe, 3.
Lincoln Mr.
Miſs-Hack, 100.
Lidbury Mr.
Bay G. 23.
Lodman Mr.
Grey Filly, 54, 101.
Layſer Mr.
Grey G. 101.
Luck Mr.
Cheſ. M. 45.
Grey M. 101.

M.

Molyneux Lord Viſcount,
Little-John, 2, 8.
Mannors Lord William,
Poppet, 19, 28, 65, 90.
Middleton Sir William,
Belſey-Betty, 14.
Smallhopes, 21.
Maxwell Sir William,
Blench-of-Middlebire, 79
Muſgrave Sir Richard,
Chance, 81.
Moyſtin Sir Robert,
Stuttering-Tom, 44.
Metcalfe William *Eſq*;
Dido, 5.
Shepherdeſs, 29, 40, 54, 93.
Middleton Mar. *Eſq*;
Honeſt-Harry, 29, 54.
Capt-Jaque, 32, 101.
Sportſman, 71.
Manners John *Eſq*;
Cheſ. M. 32.
Muſters Mundy *Eſq*;
Better-Luck, 30, 70.
Moſeley —— *Eſq*;
Sally, 42, 53.
Milner Godfry *Eſq*;
Ball, 28, 43.
Middleton John *Eſq*;
Country-Laſs, 2, 23, 50, 64, 70, 82, 89.
Major William *Eſq*;
Miſs-Layton, 19, 58, 86.
March —— *Eſq*;
Miſs Pudſey, 3, 21, 40, 71, 87.
Yorkſhire-Molly, 7.
Smallhopes, 7, 10, 40.
Bay M. 101.
Moor —— *Eſq*;
Colt, 99.
Mottle Mr.
Lady-Legs, 60, 80.
Man Mr.

Chef. Colt, 54, 93.
Miller Mr.
Merry-behind, 73.
Maſon Mr.
Craving-Jenny, 40, 80.
Marſhal Mr.
Smiling-Ball, 25, 86.
Monroe Dr.
All-deceived-in-Toby, 43.
Milles Mr.
Soberſides, 43.
Maskill Mr.
Squirrel, 17, 35, 82.
Hazard, 42, 47, 68, 90.
Titevan, 67.
Mathews Mr.
Do but try-me, 27, 58, 61, 62, 72.
Monk Mr.
Brown H. 43, 73.
Mitford Mr.
Diana, 21, 93.
Mountain Mr.
Diana, 66.
Machell Capt.
Sturdy-Lump, 7, 10, 11.
Marſhall Mr.
Hackney, 14.
Midgeſon Mr.
Diamond, 20.
Mills Mr.
Ring-tail, 15, 60, 79.
Martial Mr.
Merry-Batchelor, 17, 30, 34, 49, 58.
Mann Mr.
Little-Thought-on, 75.

N.

Newton Sir Michael, 4.
Thorp, 4. 30, 38, 95.
Chef. M. 5.
Spot, 30, 76, 95.
Newthorpe Sir Henry,
Sparks, 26, 50, 68, 101.
Neale John *Eſq;*
Sweepſtakes, 24, 37, 55.
Chef. H. 50.
Noel ——— *Eſq;*
Chef. H. 50.
Noyes Mr.
Gypſy, 63.
Newman Mr.
Laſt-ſhift, 27.
Negus Mr.
Bumper, 27.
Norton Mr.
Smiling-Betty, 14.
Newton Mr.
Fancy-do-not-fail-me, 9, 29, 40.
Run-now-or-hunt-forever, 62, 76.
Newport Mr.
Molly-Mogg, 50, 60, 86.
Nutſhaw Mr.
Crop, 48.
Nelſon Mr.
Clear-Gains, 95, 96.

O

Osbaldiſton William *Eſq;*
Mopſey, 5, 24.

Maidenhead, 25, 56, 71
Obrien —— *Esq*;
Barnsley-Goodward, 94.
Ogilvie —— *Esq*;
Chest. M. 79.
Orms, —— *Esq*;
Miss-Kitten, 13.
Grey M. 52.
Osborne Mr.
Smiling-Ball, 26, 42, 72.
Osbaldiston Mr.
Bay H. 74, 85.
Oxenham Mr.
True Blue, 65.
Ord Mr.
Mar-all, 14.

P.

Perth Duke of,
Lustre, 78.
Squirrel, 79.
Portmore Earl of,
Oedipus, 4.
Cartouch, 19, 34, 49, 101.
Foreigner, 28, 96.
Trim, 97.
Bay Colt, 97.
Squirt, 97.
Dun Colt, 97.
Pennyman Sir James,
Merry-Lad, 32, 48.
Panton Thomas *Esq*;
Cato, 4, 61, 67, 83, 97.
John-Trot, 34.
Blare, 97.
Popham Edward *Esq*;
Osman, 33, 34, 65.
Pelham Charles *Esq*;
White-Stockings, 9.
Phipps —— *Esq*;
Wagg-tail, 57.
Molly-Mogg, 65, 76.
Prissick Cod. John *Esq*;
Grey M. 15.
Pierse —— *Esq*;
Black-Joke, 54, 98.
Diana, 56.
Penruddock George *Esq*;
Foxhunter, 33.
Foxhunter, 52.
Pitts John *Esq*;
Little-Cæsar, 12, 25, 64.
Little-Gift, 12, 30, 37, 59.
Plampion Tho. *Esq*;
Loper, 27.
Pitfield —— *Esq*;
Stradler, 72.
Pritchard —— *Esq*;
Coney-skins, 87.
Portman Hen. Wm. *Esq*;
Grey G. 73.
Penny —— *Esq*;
Bay M. 101.
Proctor Mr.
Miss-Childers, 20, 54, 81.
Pallister Mr.
Northern-Nancy, 16.
Brown H. 45, 99.
Preston Mr.
Why-not, 29.
Price Mr.
Merry-

Merry-P——le, 10, 44, 57.
Pierſon Mr.
Selome, 29, 54, 93.
Palphry Mr.
Tickle-me-quickly, 15.
Priddle Mr.
Have at-all, 26.
Pratt Mr.
Worley, 86.
Parr Mr.
Pity-my-Condition, 89.
Pritchet Mr.
Cheſ. G. 43.
Parſon Mr.
Foxhunter, 66.
Pinkney Mr.
Who-can tell, 66.
Porter Mr.
Lady-Legs, 75.
Parcivall Mr.
Firſt-and-Second, 35.
Purvis Mr.
Partner, 40.
Pace Mr.
Smiling-Molly, 74.
Porter Mr.
Careleſs, 35.
Palmer Mr.
Bay Bolton, 65.
Pritt Mr.
Hurry, 91.
Penny —— *Eſq*;
Bay M. 101.

R.

Richmond Duke of,
Cheater, 19, 88, 99, 101.
Royal, 88, 99, 101.
Rotherford Sir John,
Whitefoot, 46, 79.
Routh Cuth. *Eſq*;
Figg, 56.
Routh Miſs Judith,
Whitefoot, 21.
Figg, 56.
Ryley Philip *Eſq*;
Black-Jack, 35, 47, 62, 90.
Norfolk-Lady, 13.
Gameſter, 47, 90.
Better-Luck, 62, 90.
Ransford —— *Eſq*;
Strumpet, 83.
Read —— *Eſq*;
Weaſel, 18, 61.
Rawling —— *Eſq*;
Miſs-Keeling, 9, 20.
Read Wilberforce *Eſq*;
Nancy, 16, 45, 66.
Lucy, 88.
Rock Mr.
Spot, 39,
Squirrel, 89.
Rivers Mr.
Merry-Batchelor, 57, 82, 86, 95, 101.
Bay H. 101.
Ridge Mr.
Tickle-me-quickly, 34, 51, 64.
Reeves Mr.
Bay H. 88.
Royſton Mr.
Bay G. 72.
Ricket Mr.
Creeping-

Creeping-Kate, 52.
Ridout Mr.
Brown George, 61, 87.
Roberts Mr.
Pity-my-Condition, 82, 96.
Ridley Mr.
Lady-Legs, 9.
Rowbottom Mr.
Now-what-will-you-do, 40.
Rogerſon Mr.
Stand by-clear-the-way, 3, 21.
Royd Mr.
Modeſty, 66.
Rich Mr.
Mare, 99.
Richardſon Mr.
Kick-him-Jenny, 101.
Rowel Mr.
Little-thought-on, 21.
Ridge Mr.
Milkmaid, 14.
Rayner Mr.
Fear-nought, 47, 77.
Reeves Mr.
Patty, 67.
Read Mr.
Creeping-Kate, 101.

S.

Somerſet Duke of,
Grey H. 4, 27.
Grey M. 5.
Sling by Sir Henry,
Brown H. 45.
Stovins Rich. *Eſq*;
Doll-my-Favourite, 62.
Scroope Simon *Eſq*;
Hampſhire-Dolly, 9.
Cheſ. H. 56.
Stevens Henry *Eſq*;
Rantum-Scantum, 18. 26.
Stonehouſe —— *Eſq*;
Diogenes, 26.
Swinburn Thomas *Eſq*;
Cheſ. M. 54.
Salt John *Eſq*;
Sturdy-Ruffian, 24.
Symmons —— *Eſq*;
Stand by-clear-the way, 36.
Slakerly —— *Eſq*;
I will if I can, 2.
Sidden —— *Eſq*;
Newmarket-Moll, 38.
Smales —— *Eſq*;
Grey M. 101.
Stoker Mr.
Red-Robin, 15.
Scaife Mr.
Cheſ. H. 6.
Siſſion Mr.
Bay H. 39.
Sparks Mr.
Nailer, 60, 73.
Sidebottom Mr.
Whip-her-in, 51, 67, 94.
Salisbury Mr.
Miſs-Slouch, 29, 44, 51, 64, 68, 89.
Smith Mr.
Peacock, 30.

Soyer Mr.
Black-Legs, 83.
Stringer Mr.
Would-if-he-could, 58.
Stanton Mr.
Turpin, 28.
Scot Mr.
Poſſet-Face, 6, 45.
Surtis Mr.
Northern-Nancy, 3, 21.
Look-at-me-Ladies, 10, 60.
Sturgus Mr.
Molly-Mountain, 13, 43.
Stanley Mr.
Squirrel, 14.
Sherrington Mr.
Northern-Laddy, 9.
Selby Mr.
Infant, 13.
Smith Mr.
White-ſtockings, 6, 43.
Skyrmes Mr.
Hap-hazard, 36.
Sturt Mr.
Chef. G. 33.
Skelleford Mr.
Chef G. 57.
Slade Mr.
Buda, 33, 63.
Grey M. 80, 83.
Slater Mr.
Galloway, 1.
Swindall Mr.
Sweeping-Pegg, 83.
Shirwin Mr.
Turk, 38.
Simpſon Mr.
Why-do-you-ſlight-me, 29, 54.
Foxhunter, 87.
Sutton Mr.
Coblers-Fancy, 17.
Smith Mr.
Patty-Lane, 24, 34.
Smithingale Mr.
Poney 1.
Galloway, 1, 11.
Selby Mr.
Bold Selby, 15, 31.
Stell Mr.
Hopping-Peggy, 72, 101.
Merry-Tom, 75.
Smith Mr.
Tickle-my-Tagg, 12, 25, 38, 48.
Honeſt-Harry, 55, 71, 88.
Stevenſon Mr.
White-ſtockings, 53.
Smitheringham Mr.
Pig-tail, 47.
Smith Mr.
Conney-Crop, 57, 64, 74, 85, 89, 95, 101.
Shilleto Mr.
Brown M. 43.
Shipman Mr.
Negroe, 94.
Sparlon Mr.
Young-Taylor, 82.
Smith Mr.
Miſs-Nancy, 84, 94, 95, 98.
Swan Mr.
Bay H. 73, 101.

Smither-

Smitheringale Mr.
Norfolk-Damſel, 95.
Seley Mr.
Pick-pocket, 87.
Stanton Mr.
Young-Fox, 85.
Smith Mr.
Ruffler, 101.
Smith Mr.
Now-or-never, 42.

T.

Thorold Sir John,
Roxana, 30, 54, 75.
Tunſtall Mar. *Eſq*;
Miſs-Wyclife, 5, 41, 93.
Miſs-Burton, 21, 55.
Thornbrugh Fra. *Eſq*;
Belgrade, 55, 88.
Thompſon —— *Eſq*;
Lucy, 29.
Tyler —— *Eſq*;
Tipling-John, 18, 29, 59, 68.
Tanfield Mr.
Roan G 6.
Tewmow Mr.
Hopping-Peggy, 53.
Torey Mr.
Smallhopes, 63.
Taylor Mr
Bay-Robin, 93, 98, 101.
Turner Mr.
Miſs-Curzon, 19, 38, 50, 60, 69, 88.
Cheſ. H. 65.
Tuting Mr.
Spot, 14, 37, 77.
Biſcuit, 30, 71, 75, 94.
Smiling-Kate, 75, 84.
Thompſon Mr.
Bay G. 70.
Thrusby Mr.
Merry-P——le, 72, 76.
Thomas Mr.
Hackney, 28.
Thompſon Mr.
Silver-tail, 38.
Tims Mr.
Crabb, 32.
Todd Mr.
Graſhopper, 40.
Townſend Mr.
Mad-Moll, 53.
Tartin Mr.
Maa-Nell, 15, 31.
Tiſberry Mr.
Grey M. 101.
Tunnel Mr.
Cheſ. M. 18.
Trekell Mr.
Rat, 33, 59, 68, 87.
Toms Mr.
Silver-Eye, 52, 69, 101.
Tatham Mr.
Cheſ. M. 55.
Thorogood Mr.
Bay H. 90.
Trewhit Mr.
Merry-Batchelor, 28.
Mad-Moll, 28, 101.
Cariſtina, 34.
Cupid, 42
Willing-but-Weak, 52.

Toms Mr.
Sparks, 64.
Thiller Mr.
Quid-nunc, 10.
Thompſon Mr.
Roan H. 73.
Thorpe Mr.
Miſs-Patch, 6, 98.
Thompſon Mr.
Grey M. 3.
Thompſon Mr.
Graſhopper, 5.
Country-Stroller, 12, 42, 44, 48, 66, 85, 94.
Trotter Mr.
Cheſ. G. 101.
Cheſ. M. 101.

V.

Vane Hon. Henry *Eſq*;
Young-Partner, 20.
Vane Hon. Morgan *Eſq*;
Bald-Pegg, 58, 63.
Pluto, 90.
Vin ——— *Eſq*;
Frolick, 80.
Unthank Mr.
Robin, bit-the-Biter, 81.

W.

Weymouth Ld. Viſcount,
Biſcuit, 4.
Counteſs, 5.
Scrutineer, 22, 37, 55, 75.
Mouſe, 23.
Trip, 23, 38, 49.
Dapper, 75.
Poſt-Boy, 99.
Willoughby de Brook Ld.
Sukey, 5.
Winman Lord,
Mad-Tom, 79.
Wyvill Sir Marmaduke,
Tatler, 40, 93, 101.
Shrimp, 93, 98.
Warburton Sir George,
Indian-Queen, 14.
Williams Wynn Watkin *Eſq*;
Sober-John, 8, 18.
Looby, 39, 50, 59, 64, 86, 92.
Little-Jemmy, 23, 45, 77.
Spanker, 48, 67.
Williams Rich *Eſq*;
Young-Squirrel, 8, 23, 44, 61, 68, 86.
Miſs-Pegg, 9, 23, 39, 44, 61.
Flintſhire-Lady, 61, 68, 92.
Warwick Fra. *Eſq*;
Favourite, 7, 16, 60.
Merry-Boy, 7.
Warren ——— *Eſq*;
Sukey, 38.
Wynn John *Eſq*;
Ladies-Delight, 8, 11, 65, 77, 91.
Webſter John *Eſq*;
Bonny-Batchelor, 23, 26, 41, 59, 63, 77, 91.

Willoughby —— *Esq*;
Who-can-tell, 62.
Windham —— *Esq*;
Diamond, 65.
Warren Mr.
Bay M. 22.
Wynn Mr.
Whimsey, 48.
Wetherburn Mr.
Cripple, 46.
Wilberforce Mr.
Sweet-Lips, 39, 45, 78, 99, 101.
Wood Mr.
Portmore, 13.
Whitfield Mr.
Bonny Batchelor, 10, 20, 40.
Williams Mr.
Foxhunter, 48, 58, 74, 90.
Willis Mr.
Turpin, 63.
Wilson Mr.
Mind-me-better, 31, 99.
Worsley Mr.
Butter-and-Eggs, 14.
Wright Mr.
Killy-Cranky, 16, 101.
Watson Mr.
Bay M. 11.
Jack-a-Latton, 31.
Wright Mr.
Bravo, 56.
Worsley Mr.
My-Lords-Delight, 63.
Wightwick Mr.
Milkmaid, 47, 58, 62, 66, 74, 85.
Wass Mr.
Yorkshire-Molly, 6, 11, 21, 56, 71.
Whittingham Mr.
Chance, 65.
White Mr.
Gypsy, 81.
Weston Mr.
Bonny-Batchelor, 77, 92.
Waite Mr.
Yorkshire-Molly, 54, 81, 98.
Smallhopes, 98.
Chef. M. 101.
Whittingham Mr.
Pretty-Sally, 9.
Witham Mr.
Chef. G. 6.
Walker Mr.
Bay G. 1.
Winterflood, Mr.
Crop, 27.
Witty Mr.
Grey G 2.
Welburn Mr.
Bumper, 30, 49, 62, 72, 76, 84, 95.
Whalt Mr.
Smiling-Molly, 17.
Welch Mr.
Loyal-Bess, 53.
Williams Mr.
Shamel-Shanks, 3.
Worral Mr.
Dairy-Maid, 22, 26, 35, 52, 77, 95, 101.
Watson Mr.
Young-Doctor, 24.

Wetherington Mr.
Grey H. 16.
Whittle Mr.
Little-Hopes, 5.
Mad-Tom, 32, 43, 66.
Whitley Mr.
Brown M. 35.
Warren Mr.
Northern-Pegg, 36.
Wakeling Mr.
Richmond-Ball, 14.
Watts Mr.
Pembroke-Lady, 68.
Wankford Mr.
Sorrel M. 101.

Y.

Yellop Mr.
The Jolly-Farmer, 47.
Yeates Mr.
Camilla, 26.
York Mr.
Lucy, 38.

AN

INDEX.

AN HISTORICAL LIST OF *Horſe-Matches, &c.*

JANUARY, 1737-8.

HOUNSLOW——MIDDLESEX.

UPON this Courſe, on the 17th of this Month, Mr. *Walker*'s Bay G. beat Mr. *Gregory*'s Grey G. the beſt of three Heats, *wt.* 12 *ſt.* twenty Guineas.

FEBRUARY, 1737-8.

CARSHALTON——SURREY.

UPON this Courſe, on the 1ſt Inſtant, Mr. *Smithingale*'s Bay Poney beat Mr. *Jarvis*'s Black Poney, *wt.* 6 *ſt.* 4 miles, 25 Guineas.

Same Day, and Courſe alſo, Mr. *Smithingale*'s Grey Galloway, 11 *ſt.* 3 *lb.* and half, beat Mr. *Slater*'s Grey Galloway, 9 *ſt.* 4 miles, 25 Guineas.

MARCH, 1737-8.

FARN——CHESHIRE.

THE 12 Guineas at this Place, on the 6th of this Month, *wt.* 10 *ſt.* excluſive of Bridle and Saddle, one Heat, were won by

	1 H.
Mr. *Coles*'s Brown M. *Ring-Tail.* ——	1
Mr. *Becher*'s Bay M. *Smiling-Molly.* ——	2
Mr. *Shakerley*'s Bay H. *I-will-if-I-can.* ——	3

And the 28 *l.* on the following Day, *wt.* the ſame, by

	1 H.	2 H.
Mr. *Becher*'s Bay H. *Kouli-Kan.* ——	1	1
Mr. *Middleton*'s Grey M. *Country-Laſs.* —	2	2
Ld. *Molyneux*'s Black H. *Little-John*, he run on the wrong ſide of a Poſt, and	*diſ*	

The uſual annual Prize of 16 Guineas, at *Kipling-Coats*, were run for on the third *Thurſday* in this Month, *wt.* 10 *ſt.* one Heat, and won by

	1 H.
Mr. *Brewſter*'s Grey H. *Plunder.* ——	1
Mr. *Witty*'s Grey G. ——	2

SEDGFIELD

SEDGFIELD——DURHAM.

The 25 *l.* at this Place, on the 21ſt Inſtant, for 6 year Olds, *wt.* 10 *ſt.* was won by

	1 H.	2 H.
Mr. *Hudſon*'s Cheſ. M. *Peggy-grieves-me.* —	1	1
Mr. *March*'s Cheſ. M. *Miſs Complaiſance.* —	2	2
Mr. *Bainbridge*'s Cheſ. M. ———	3	*diſ*
Mr. *Surtis*'s Grey M. *Northern-Nancy.* —	*diſ*	

And the 10 *l.* on the following Day, 14 Hands, 10 *ſt.* give and take, by

	1 H.	2 H.
Mr. *Haddon*'s Bay M. *Northern-Nancy.* —	1	1
Mr. *Thompſon*'s Grey M. ———	3	2
Mr. *Rogerſon*'s Grey G. *Stand-by-clear-the-way.* ———	2	*diſ*

The 25 *l.* for the 23d ditto, was not run for.

On the following Day, upon this Courſe, Mr. *Fiſher*'s Crop G. beat Mr. *Lamb*'s Horſe, one mile, 20 Guineas.

APRIL, 1738.

NEWMARKET.

THE Sport of this Place in the preſent Spring, began on the 3d Inſtant, in a Match between Mr. *Griſewood*'s Cheſ. M. *Lady-Thigh*, and Mr. *Williams*'s Bay H. *Shamel-Shanks*, *wt.* 10 *ſt.* 4 *m.* 50 Guineas; which Match was won by *Lady-Thigh*.

On the following Day, the Prize call'd the *Walsey*-Stakes, consisting of 600 Guineas, were run for by 5 year Olds, *wt.* 9 *st.* one Heat; which Prize was won by

	1 H.
The Duke of *Devonshire*'s Bay H. *Second.*	1
Ld. *Gower*'s Brown H. *Mar-Mut.*	2
Duke of *Bridgwater*'s Ches. H. *Hogmouth.*	3
Duke of *Ancaster*'s Bay H. *Dwarf.*	4
Ld. Vis. *Lonsdale*'s Brown H. *Cyprus.*	5

On the 6th ditto, the King's 100 Guineas were run for, being the first Royal Prize of the year, by 6 year Olds, *wt.* 12 *st.* and won by

	1 H.	2 H.
Mr. *Panton*'s Bay H. *Cato.*	1	1
Earl of *Hallifax*'s Ches. H. *Barforth.*	2	2

On the 24th ditto, the following four year Olds started for the great Stakes, consisting of a thousand Guineas, *wt.* 8 *st.* 7 *lb.* one Heat.

	1 H.
Earl of *Godolphin*'s Grey H. *Dismal.*	1
Earl of *Hallifax*'s Ches. H.	2
Duke of *Somerset*'s Grey H.	3
Lord Vis. *Lonsdale*'s Bay H.	4
Sir *M. Newton*'s Grey H.	5
Duke of *Bridgwater*'s Grey H. *Achilles*	6
Earl of *Portmore*'s Brown H. *Oedipus.*	7
Duke of *Bolton*'s Grey H. *Hopefull.*	8
Duke of *Devonshire*'s Bay H. *Hip.*	9
Ld. *Weymouth*'s Grey H. *Bisket.*	10

The King's 100 Guineas on the following Day, free, for 5 year Old Mares only, *wt.* 10 *st.* one Heat, were won by Mr.

	H.
Mr. *Hutton*'s Chef. *Aquilina.*	1
Mr. *Brewſter*'s Chef. *Miſs Patty.*	2
Mr. *Osbaldiſton*'s Chef. *Miſs Mopſy.*	3
Lord *Weymouth*'s Bay *Counteſs.*	4
Mr. *Tunſtall*'s Chef. *Miſs Wycliffe.*	5
Sir *Hump. Howarth*'s Bay *Who-can-tell.*	6
Mr. *Metcalf*'s Chef. *Dido.*	7
Duke of *Somerſet*'s Grey.	8
Sir *M. Newton*'s Chef.	9
Ld. *Willoughby de Brook*'s Chef. *Sukey.*	10

On the 26th ditto, the Earl of *Hallifax's* Bay Colt beat the Duke of *Devonſhire*'s Chef. Filly, *wt.* 8 *ſt.* 3 *m.* 100 Guineas.

On the 27th ditto, the Duke of *Devonſhire*'s Bay H. *Second*, 9 *ſt.* 4 *lb.* beat Mr. *Griſewood*'s Grey H. *Partner*, 9 *ſt.* 4 *m.* 50 Guineas.

Which Match ended the Sport at this Place for the Spring-meeting.

BARHAM DOWNS——KENT.

At this Place, on the 4th Inſtant, the annual Prize of 10 Guines were run for, *wt.* 10 *ſt.* one Heat, and won by

	H.
Mr. *Thompſon*'s Chef. G. *Graſhopper.*	1
Mr. *Croſt*'s Bay M. *Norfolk-Lady.*	2
Mr. *Blaxland*'s Chef. M. *Kentiſh-Lady.*	3

Same Day and Courſe alſo, Mr. *Gibbs*'s Black G. beat Mr. *Holneſs*'s Strawberry G. one *m.* 10 Guineas.

BURROW-BRIDGE——YORKSHIRE.

The 10 Guineas at this Place, on the 4th of this Month, 14 Hands, 9 *ſt.* give and take, were won by

	1 H.	2 H.
Mr. *Waſs*'s Brown M. *Yorkſhire Molly.*	1	1
Mr. *Smith*'s Cheſ. G. *White-Stockings.*	3	2
Mr. *Thorpe*'s Bay M. *Miſs Patch.*	2	3
Mr. *Hodge*'s Grey H.	4	*diſ*

The 15 Guineas, on the 6th ditto, for 5 year Olds, *wt.* 9 *ſt.* were won by

	1 H.	2 H.	3 H.
Mr. *Scot*'s Cheſ. M. *Poſſet-Face.*	1	1	1
Mr. *Cuthbertſon*'s Cheſ. H.	2	3	2
Mr. *Scaife*'s Cheſ. H.	3	2	3

And the 12 Guineas for Hunters, on the following Day, *wt.* 11 *ſt.* by

	1 H.	2 H.	3 H.
Mr. *Huggart*'s Cheſ. G. *Jack come-tickle-me.*	5	1	1
Mr. *Tanfield*'s Roan G.	1	2	*diſ*
Mr. *Becket*'s Bay M.	2	3	*diſ*
Mr. *Witham*'s Cheſ. G.	4	4	*diſ*
Mr. *Dalton*'s Grey G.	3	5	*diſ*
Mr. *Bellaſis*'s Bay G.	*diſ*		

CARLISLE——CUMBERLAND.

At this Place on the 12th of this Month, 20 Guineas were run for, by 4 year Olds, *wt.* 8 *ſt.* three *m.* at a Heat; which Prize was won by

Mr.

	1 H.	2 H.	3 H.
Mr. *March*'s Chef. G. *Small-hopes.* —	4	1	1
Sir *Robt. Lowrie*'s Grey M. *Polly.* —	1	2	*dif*
Mr. *Brown*'s Bay H. *Sturdy-Lump.* —	2	3	2
Mr. *Foſter*'s Chef H. *Young-Turpin.* —	3	*dif*	
Mr. *Brown*'s Chef. H. *Spot.* —	*dif*		

The 15 Guineas, give and take, on the following Day, were won by

	1 H.	2 H.	3 H.
Mr. *Hartley*'s Grey M. *Clina.* —	1	3	1
Dr. *Green*'s Bay M. *Promiſe nothing.* —	4	1	3
Mr. *Warwick*'s Bay H. *Favourite.* —	3	4	2
Capt. *Machell*'s Grey H. *Sturdy-Lump.*	2	2	*dif*

The 30 Guineas on the 14th ditto, for 5 year Olds, *wt.* 9 *ſt.* three *m.* at a Heat, were won by

	1 H.	2 H.	3 H.
Mr. *March*'s Grey M. *Yorkſhire-Molly.*	1	1	3
Dr. *Green*'s Chef. H. *Friday.* —	4	2	1
Mr. *Hogdſon*'s Bay H. *Kiſs-in-a-corner.*	3	3	2
Sir *Robt. Lowrie*'s Grey H. *Batchelor.*	5	5	4
Dr. *Forſter's* Bay H. *Jack of-the-green.*	6	4	*dif*
Mr. *Warwick*'s Bay G. *Merry-Boy.* —	2	*dif*	

CARSHALTON——SURREY.

The 20 *l.* at *Carſhalton*, on the 18th of *April*, *wt.* 10 *ſt.* was won by

	1 H.	2 H.	3 H.
Mr. *Burgeſs's* Grey M. *Eſſex-Lady.* —	2	1	1
Mr. *Croft*'s Bay M. *Norfolk-Lady.* —	3	2	2
Mr. *Griſewood*'s Chef. M. *Northern-Nancy*, lam'd in the 2d Heat. —	1	*dif*	

The 10 *l.* on the following Day, for Galloways, 9 *ſt.* the higheſt, give and take, was won by

	1 H.	2 H.	3 H.
Mr. *Derrick*'s Bay M. *Ring-tail.*	2	1	1
Mr. *Bricklayer*'s Grey G. *Tumble-down-Dick.*	1	2	2
Mr. *Fuller*'s Bay G. *Poppet.*	*diſ*		
Mr. *Dolley*'s Cheſ. M. *Miſs Modeſty*, fell, and	*diſ*		
Mr. *Collins*'s Grey M. *Sweeteſt-when-naked.*	*diſ*		

WESTCHESTER——CHESHIRE.

The 30 *l.* Plate at *Weſtcheſter*, on the 24th of *April*, *wt.* 10 *ſt.* excluſive of Bridle and Saddle, was won by.

	1 H.	2 H.	3 H.
Mr. *Williams*'s Bay H. *Young-Squirrel.*	4	1	1
Mr. *Williams Wynn*'s Cheſ. H. *Sober-John.*	1	2	2
Ld. *Mollyneux*'s Black H. *Little-John.*	2	3	3
Mr. *Coles*'s Grey M. *Morland-Molly*, ſhe was forc'd out of the Courſe in the 2d Heat, by the Croud.	3	*diſ*	

And the 10 *l.* Plate by Galloways, on the following Day, 9 ſt. the higheſt, give and take, by.

	1 H.
Mr. *Wynn*'s Cheſ. H. *Ladies-Delight.*	1
Mr. *Crew*'s Grey G. *Wag*, fell, and	*diſ*

The 30 *l.* Plate on the 26th ditto, for 6 year Olds, *wt.* 10 *ſt.* excluſive of Bridle and Saddle, was won by Mr.

	1 H.	2 H.	3 H.
Mr. *Pelham*'s Chef. H. *White-Stockings*,	3	1	1
Mr. *Williams*'s Bay M. *Miſs Pegg*. —	1	2	3
Mr. *Becher*'s Chef. H. *Favourite*. ——	2	3	2
Mr. *Egerton*'s Bay H. *Squirrel*. ——	*diſ*		

DARLINGTON——DURHAM.

The 20 Guineas at *Darlington*, on the 25th of this Month, were run for by 5 year Olds, *wt*. 10 *ſt*. 3 miles at a Heat, and won by

	1 H.	2 H.
Mr. *Sherrington*'s Bay G. *Northern-Laddy*.	1	1
Mr. *Denham*'s Grey G. *Cripple*. ——	2	2
Mr. *Whittingham*'s Black M. *Pretty-Sally*.	3	3
Mr. *Liddel*'s Bay M. *Midge*. ——	4	*diſ*

And the 10 Guineas on the following Day, 14 Hands, 10 *ſt*. give and take, by

	1 H.	2 H.
Mr. *Haddon*'s Bay M. *Northern-Nancy*. —	1	1
Mr. *Scroop*'s Chef. M. *Hampſhire-Dolly*. —	2	2
Mr. *Ridley*'s Grey M. *Lady-Legs*. ——	*diſ*	

The 15 Guineas on the 27th ditto, for 4 year Olds, *wt*. 9 *ſt*. one Heat, were won by

	1 H.
Mr. *Newton*'s Sorrel M. *Fancy-don't fail-me*. —	1
Mr. *Rawlings*'s Bay M *Miſs Keeling*. ——	2
Mr. *Crook*'s Chef. H. *Spanker*. ——	3

The 25 Guineas for the following Day, were not run for,

MAY,

MAY, 1728.

FINCHLEY——MIDDLESEX.

UPON this Courſe, on the firſt of *May*, Mr. *Price*'s Bay G. *Merry-p——le*, beat Mr. *Thiller*'s Bay G. *Quid-nunc*, the beſt of three Heats, *vet.* 8 *ſt.* 15 Guineas.

HEXHAM——NORTHUMBERLAND.

The 12 Guineas at *Hexham*, on the 2d of this Month, for Galloways, 10 *ſt.* the higheſt, give and take, were won by

	1 H.	2 H.
Dr. *Green*'s Bay M. *Promiſe-nothing.* ——	1	1
Capt. *Machell*'s Grey H. *Sturdy-Lump.* ——	2	2
Mr. *Atkinſon*'s Yellow M. *Yellow-Mogg.* —	3	*diſ*

And the 20 *l.* on the following Day, for 4 and 5 year Olds; 4 year Olds carrying 9 *ſt.* 5 year Olds 10 *ſt.* by

	1 H.	2 H.	3 H.
Mr. *Whitfield*'s Bay H. *Bonny-Batchelor.*	6	1	1
Dr. *Green*'s Cheſ. H. *Friday.* ———	1	4	3
Dr. *Forſter*'s Bay H. *Jack-of-the-green.*	5	3	2
Mr. *Fenwick*'s Grey M. *Keelman's Laſſey.*	4	2	*diſ*
Mr. *Cook*'s Bay M. *Smiling-Molly.* ——	2	5	*diſ*
Mr. *Surtis*'s Grey M. *Look-at-me-Ladies.*	3	6	*diſ*
Mr. *Coats*'s Grey M. *Infallible-ſwallow.*	7	7	*diſ*
Mr. *March*'s Cheſ. G. *Small-hopes.* —	8	*diſ*	

The

The 10 Guineas for Hunters, on the 4th ditto, 10 *ſt.* 14 Hands, give and take, were won by

	1 H.	2 H.
Capt. *Machell*'s Grey H. *Sturdy-Lump.*	1	1
Mr. *Appleby*'s Bay M.	3	2
Mr. *Watſon*'s Bay M.	2	*diſ*

The 20 *l.* on the following Day, *wt.* the ſame, was won by

	1 H.	2 H.
Mr. *Waſs*'s Brown M. *Yorkſhire-Molly.*	1	1
Mr. *Fenwick*'s Cheſ. G. *Caſtaway.*	2	2
Mr. *Harriſon*'s Bay G.	*diſ*	

CARSHALTON——SURREY.

Upon this Courſe, on the 2d of this Month, Mr. *Smithingale*'s Grey G. beat Mr. *Harris*'s Cheſ. H. *Tantivy*, 7 *ſt.* the loweſt, give and take, 12 *m.* 20 Guineas.

MANCHESTER——LANCASHIRE.

The 30 *l.* Purſe on the 4th of *May*, for 6 year Olds, at this Place, *wt.* 10 *ſt.* was won by

	1 H.	2 H.	3 H.
Mr. *Wynn*'s Cheſ. H. *Ladies-delight.*	1	2	1
Mr. *Hill*'s Bay G. *Plato.*	2	1	2
Mr. *Liſter*'s Grey H. *Fox-hunter.*	4	3	3
Earl of *Derby*'s Bay H. *Whitefoot.*	5	*diſ*	
Mr. *Ann*'s Grey H. *Sultan.*	3	*dr*	

And the 20 *l.* Purſe, by Galloways, on the following Day 9 *ſt.* the higheſt, give and take, by

Mr.

	1 H.	2 H.
Mr. *Smith*'s Bay M. *Tickle-my-tagg.* ——	1	1
Mr. *Barry*'s Chef. M. *Bald-Pegg.* ——	2	2
Mr. *Jackſon*'s Bay G. *Stockener.* ——	*diſ*	
Mr. *Bowden*'s Grey M. *Have-at-thee-Stockener.* ——	*diſ*	

The 50 *l.* Purſe, on the 26th ditto, free, *wt.* 10 *ſt.* was won by

	1 H.	2 H.	3 H.
Mr. *Liſter*'s Grey H. *Silver-heels.* —	1	1	
Mr. *Bee*'s Brown H. *Looby.*	2	2	1
Mr. *Coles*'s Grey M. *Northern-Nancy.*	3	3	2

EPSOM——SURREY,

The 30 Guineas at this Place, on the 8th of *May*, *wt.* 10 *ſt.* were won by

	1 H.	2 H.	3 H.
Mr. *Griſewood*'s Grey H. *Partner.* —	2	1	1
Hon. Mr. *Craven*'s Black H. *Cupid.*	1	2	2
Mr. *Pitts*'s Grey H. *Little-Cæſar.*—	4	3	*dr.*
Mr. *Bradley*'s Bay H. *Camillus.* ——	3	*dr.*	

And the 15 Guineas on the following Day, for Galloways, 9 *ſt.* the higheſt, give and take, by

	1 H.	2 H.	3 H.
Mr. *Pitts*'s Bay M. *Little-gift.* ——	1	1	1
Mr. *Thompſon*'s Bay M. *Country-Stroller.*	3	2	2
Mr. *Derrick*'s Bay M. *Ring-tail.* ——	2	*diſ*	

The 20 Guineas on the 10th ditto, *wt.* 11 *ſt.* were won by

Mr.

	1 H.	2 H.
Mr. *Bevor*'s Chef. H. *Driver.*	1	1
Mr. *Sorrel*'s Bay G. *Foxhunter.*	2	2
Mr. *Sturges*'s Brown M. *Molly-Mountain.*	3	*dr.*
Mr. *Selby*'s Grey H. *Infant.*	*dif*	

The 20 Guineas on the following Day, *wt.* 10 *ſt.* were won by

	1 H.	2 H.
Mr. *Dyer*'s Grey H. *Frolick.*	1	1
Mr. *Lane*'s Brown M. *Caſſandra.*	4	2
Mr. *Body*'s Bay G. *Little-John.*	5	3
Mr. *Howard*'s Chef. M.	2	4
Mr. *Wood*'s Brown G. *Portmore*, lam'd.	3	*dr.*

And the 20 Guineas, on the 12th ditto, for Galloways, 9 *ſt.* the higheſt, give and take, by

	1 H.	2 H.	3 H.
Mr. *Griſewood*'s Bay H. *Top.*	1	1	2
Mr. *Burgeſs*'s Grey M. *Eſſex-Lady.*	2	2	1

The 20 Guineas on the following Day, for 5 year Olds, *wt.* 9 *ſt.* two miles at a Heat, were won by

	1 H.	2 H.
Mr. *Griſewood*'s Dun H. *Sober-John.*	1	1
Mr. *Howard*'s Brown H. *Brown-George.*	6	4
Mr. *Benfether*'s Brown M. *Miſs Lowther.*	3	3
Mr. *Heath*'s Bay H. *Young Toper.*	2	4
Mr. *Orms*'s Roan M. *Miſs Kitten.*	5	5
Mr. *Ryley*'s Chef. M. *Norfolk-Lady.*	4	*dr.*

And the 20 Guineas on the 15th ditto, for 4 year Olds carrying 8 *ſt.* 5 year Olds 9 *ſt.* 6 year Olds 10 *ſt.* and aged Horſes 10 *ſt.* 7 *lb.* by

	1 H.	2 H.
Mr. *Brookes*'s Grey G. *Double-Dealer.*	1	1
Mr. *Howard*'s Bay H. *Smiling-Billy.*	2	2
Mr. *Hornsby*'s Bay G. *Hap-hazard.*	*dif.*	
Mr. *Ingram*'s Grey H. *Alexander.*	*dif.*	

The 30 Guineas on the following Day, for 6 year Olds, *wt.* 10*ſt.* were won by

	1 H.	2 H.
Mr, *Tuting*'s Cheſ. H. *Spot.*	1	1
Mr. *Wakeling*'s Cheſ. H. *Richmond-Ball.*	3	2
Sir *Geo. Warburton*'s Black M. *Indian-Queen.*	4	3
Mr. *Bradley*'s Cheſ. G. *Rake.*	2	*dr.*

And the 10 Guineas for Poneys, on the 17th ditto, by

	1 H.	2 H.
Mr. *Worſley*'s Grey M. *Butter-and-Eggs.*	1	1
Mr. *Ridge*'s Sorrel M. *Milk-maid.*	2	2
Mr. *Stanley*'s Cheſ. G. *Squirrel.*	3	3
Mr. *Norton*'s Brown M. *Smiling-Betty.*	*dif.*	

MILFIELD——NORTHUMBERLAND.

At this Place, on the 16th of *May*, a Purſe of 18 Guineas were run for, by 5 year Olds, *wt.* 9 *ſt.* 3 *m.* at a Heat, which Prize was won by

	1 H.	2 H.	3 H.
Mr. *Charleton*'s Bay M. *Now-or-never.*	1	3	1
Mr. *Ord*'s Grey H. *Mar-all.*	5	1	3
Mr. *Marſhall*'s Black G. *Hackney.*	2	2	2
Sir. *Wm. Middleton*'s Bay M. *Belſey-Betty.*	3	4	*dr.*
Mr. —— Bay M. *Little-thought-on.*	4	*dr.*	

And

And the 10 Guineas on the following Day, 14 Hands, 10 *ſt.* give and take, by

	H.	H.	H.
Mr. *Burns*'s Cheſ. G. *Sweep-ſtakes.* —	1	2	1
Mr. *Mill*'s Bay M. *Ring-tail.* —	2	1	2
Mr. *Haggerſten*'s Grey M. *Run-now-or-back-for-ever.* —	3	*dr.*	
Mr. *Tartins*'s Cheſ. M. *Mad-Nell.* —	4	*dr.*	

The 12 Guineas on the 18th ditto, for 4 year Olds; *wt.* 9 *ſt.* one Heat, were won by

	H.
Mr. *Palphrey*'s Cheſ. M. *Tickle-me-quickly.* —	1
Mr. *Daviſon*'s Grey G. *Midge.* —	2
Mr. *Selby*'s Bay G. *Bold-Selby.* —	3
Mr. *Stocker*'s Bay H. *Red-Robin.* —	4
Mr. *Haggerſten*'s Cheſ. M. *Wag-tail.* —	5
Mr. *Whittle*'s Bay G. *Little-hopes.* —	6

GATHERLY-MOOR—YORKSHIRE.

The Subſcription-Purſe of Guineas at *Gatherly-Moor*, near *Richmond* in *Yorkſhire*, on the 25th of *May*, *wt.* 12 *ſt.* were won by

	H.
Mr. *Billins*'s Bay G. *Scrub.* —	1
Mr. *Priſſick*'s Grey M. —	*diſ*
Mr. *Collingwood*'s Cheſ. M. —	*diſ*

This Prize was the ſecond of five annual ones, appointed to be run for yearly upon this Courſe, by Hunters, carrying the Weight above, which never won the value of 15 *l.* on the laſt *Thurſday* in *May*. The Subſcribers to which are twenty-one in number, in the Sum of one Guinea each. A Subſcriber pays one Guinea Entrance; a Non-Subſcriber three Gui-

neas, on a Day prefix'd, or five at the Poſt. The Entrance-money is added to the Subſcription; and the winning Horſe, &c. intitled to the whole.

BRAMPTON——CUMBERLAND.

The 10 Guineas, give and take, at this Place, on the 18th of *May*, were won by

	1 H.	2 H.	3 H.
Mr. *Huggart*'s Cheſ. G. *Jack-come-tickle-me.*	4	1	1
Mr. *Warwick*'s Bay H. *Favourite.*	1	3	3
Mr. *Gooſe*'s Grey H. *Baſto.*	2	4	2
Mr. *Cowes*'s Grey M.	3	2	*diſ*
Mr. *Witherington*'s Grey H.	*diſ*		

BISHOP-BURTON——YORKSHIRE.

The 20 Guineas at *Biſhop-Burton*, on the 22d of *May*, for 5 year Olds, *aut.* 9 *ſt.* 3 *m.* at a Heat, were won by

	1 H.	2 H.	3 H.
Mr. *Bethell*'s Brown H. *Stripling.*	4	1	1
Mr. *Haſſel*'s Bay M. *Miſs Luck.*	1	2	2
M. *Iveſon*'s Cheſ. M. *Miſs Moody.*	3	3	*dr.*
M. *Johnſon*'s Bay H. *Monkey.*	2	*diſ*	

The 15 Guineas on the following Day, 9 *ſt.* 14 Hands, give and take, were won by

	1 H.	2 H.	3 H.	4 H.
M *Read*'s Bay M. *Nancy.*	2	3	1	1
Mr. *Palliſter*'s Bay M. *Northern-Nancy.*	3	1	2	2
M. *Wright*'s Bay G. *Killy-Cranky.*	1	2	3	3

N. B.

N. B. Theſe Plates are this Year new, and will be continued; and in the following Year conſiſt of 30 Guineas for 5 year Olds; 20 Guineas for 6 year Olds; and 10 Guineas give and take; and be run for in the *Eaſter*-Week.

NORWICH——NORFOLK.

The 30 *l.* at this City, on the 22d of *May*, for 4 year Olds, carrying 8 *ſt.* 5 year Olds 9 *ſt.* and 6 year Olds 9 *ſt.* 10 *lb.* was won by

	H. 1	H. 2
Sir *Edm. Bacon*'s Cheſ. H. *Spot*, 6 year old.	1	1
Sir *Hum. Howarth*'s Bay M. *Whitefoot*, 6 dit.	2	2
M. *Collins*'s Brown M. *Smiling-Betty*, 5 ditto.	*dif*	

And the 20 *l.* on the following Day, 14 Hands, 9 *ſt.* give and take, by

	H. 1	H. 2
Mr. *Marſhall*'s Bay H. *Merry-Batchelor*.	1	1
Mr. *Maskill*'s Cheſ. H. *Squirrel*.	2	2
Mr. *Whalls*'s Cheſ. M. *Smiling-Molly*.	*dif*	
Mr. *Blaxel*'s Grey M. *Joan-at-a-pinch*.	*dif*	
Mr. *Sutton*'s Bay M. *Coblers-Fancy*.	*dif*	

The 50 *l.* on the 24th ditto, *wt.* 10 *ſt.* was won by

	H. 1	H. 2	H. 3
Mr. *Garthſide*'s Cheſ. H. *Fear-not*.	2	1	1
Mr. *Griſewood*'s Cheſ. M. *Lady Thigh*.	1	2	2
Mr. *Clarke*'s Bay H. *Hackney*.	*dif*		

BISLEY-COMMON——GLOUCESTERSHIRE.

The 15 Guineas at this Place, on the 22d of *May*, free, *wt.* 10 *ſt.* were won by

	1 H.	2 H.
Mr. *Figg*'s Bay M. *Bath-Lady.*	1	1
Mr. *Coles*'s Brown M. *Ring-tail.*	2	2
Mr. *Stevens*'s Grey G. *Rantom-ſcantom.*	3	3

WHITCHURCH——SALOP.

The 10 Guineas at this Place, on the 23d of *May*, for Galloways, 9 *ſt.* the higheſt, give and take, were won by

	1 H.	2 H.
Sir *Tho. Fleetwood*'s Bay M. *Lancaſhire-Lady.*	1	1
Mr. *Read*'s Cheſ. M. *Weaſel.*	2	2
Mr. *Tunnell*'s Cheſ. M.	*diſ*	

The 20 Guineas on the following Day, *wt.* 10 *ſt.* were won by

	1 H.	2 H.	3 H.
Mr. *Williams Wynn*'s Cheſ. H. *Sober-John.*	3	1	1
Mr. *Ball*'s Bay G. *John-amongſt-them.*	1	2	2
Mr. *Tyler*'s Bay H. *Tipling-John.*	2	3	3

And the 10 Guineas on the 26th ditto, by

	1 H.	2 H.
Mr. *Crew*'s Grey G. *Mad-Cap.*	1	1
Mr. *Dickens*'s Cheſ M. *At-all.*	3	2
Mr. *Clay*'s Bay H. *The-Miller-of-Mansfield.*	4	*diſ*
Dr. *Gower*'s Black M. *Creeping-Kate.*	2	*diſ*
Mr. *Bee*'s Bay M. *Merry-Laſs.*	5	*diſ*
M. *Horton*'s Bay M. *Country-Laſs*	6	*diſ*

GUILDFORD

GUILDFORD——SURREY.

The third 100 Royal Guineas of the Year, were thoſe of *Guildford*, run for on the 23d of this Month, and free as uſual for 6 year Olds, *wt.* 12 *ſt.* which Prize was won by

	1 H.	2 H.
Mr. *Hutton*'s Black H. *Chance.*	1	1
Mr. *Bevor*'s Cheſ. H. *Driver.*	3	2
Mr. *Bethell*'s Cheſ H. *Ruffler.*	6	3
Mr. *Honeywood*'s Brown H. *Nero.*	5	4
Mr. *Green*'s Cheſ. M. *Snow-ball.*	4	5
D. of *Richmond*'s Bay H. *Cheater.*	2	*dr.*

The 20 *l.* Plate on the following Day, for Galloways, 9 *ſt.* 4 *lb.* the higheſt, give andtake, was won by

	1 H.	2 H.
Earl of *Portmore*'s Cheſ. H. *Cartouch.*	1	1
Mr. *Boyce*'s Bay M. *Miſs Curzons.*	2	2

The 50 *l.* Plate on the 25th ditto, *wt.* 10 *ſt.* was won by

	1 H.	2 H.	3 H.
The Hon Mr. *Craven*'s Black H. *Cupid.*	1	2	1
Mr. *Major*'s Roan M. *Miſs Layton.*	3	1	2
Ld. *Wm. Manners*'s Brown H. *Poppet.*	2	3	*diſ*
D. of *Bolton*'s Bay G. *Foxhunter.*	4	*dr.*	

MIDHURST——SUSSEX.

The 16 *l.* at *Midhurſt*, on the 25th of this Month, *wt.* 10 *ſt.* was won by

Mr.

	1 H.	2 H.
Mr. *Benfether*'s Brown M. *Miſs Lowther.*	1	1
Mr. *Chitty*'s Brown M. *Crop.*	2	2
Mr. *Cogden*'s Brown G. *Cripple.*	*diſ*	

The 10 *l.* on the following Day for Galloways, 9 *ſt.* the higheſt, give and take, was won by

	1 H.	2 H.
Mr. *Aldwell*'s Bay G. *Smell-ſmock.*	1	1
Mr. *Badcock*'s Grey M. *Smock.*	2	2
Mr. *Earrat*'s Cheſ. G. *Steel.*	3	3
Mr. *Chitty*'s Brown M. *Crop.*	4	4

NEWCASTLE UPON TYNE.

The 20 Guineas at this Place, on the 29th of *May*, for 4 year Olds, *wt.* 9 *ſt.* two miles at a Heat, were won by

	1 H.	2 H.
Mr. *Juſtice*'s Bay H. *Bumper*, got by *Young Childers.*	1	1
Mr. *Fenwick*'s Bay G. *Little-John.*	2	2
Mr. *Rawlings*'s Bay M. *Miſs-Nancy.*	5	3
Mr. *Kitchingman*'s Bay M. *Little-Bridget.*	4	4
Mr. *Fawcet*'s Brown M. *Highland-Meggy.*	6	5
Hon. Mr. *Vane*'s Cheſ. H. *Young Partner.*	3	*diſ*
Mr. *Meggiſon*'s Grey H. *Diamond.*	*diſ*	

And the 30 Guineas on the following Day, for 5 year Olds, *wt.* 10 *ſt.* one Heat, by

	1 H.
Mr. *Whitfield*'s Bay H. *Bonny-Batchelor.*	1
Mr. *Proctor*'s Bay M. *Miſs Childers.*	2
Mr. *Croft*'s Brown H. *Clown.*	3

Mr.

	1 H.
Mr. *Denton*'s Bay M. *Nightingale.*	4
Mr. *Mitford*'s Grey M. *Diana.*	5
Mr. *Rowell*'s Chef. G. *Little-thought-on.*	6

The 20 Guineas on the 31ſt ditto, 9 *ſt.* 14 Hands, give and take, were won by

	1 H.	2 H.
Mr. *Waſs*'s Brown M. *Yorkſhire-Molly.* 13 Hands 3 Inches.	1	1
Miſs *Molly Gooſe*'s Grey H. *Baſto*, 14 H.	2	2

And the 40 Guineas on the firſt of *June*, for 6 year Olds, *wt.* 10 *ſt.* by

	1 H.	2 H.	3 H.
Mr. *Lambton*'s Grey H. *Juba*, got by *Robinſon Cruſoe.*	4	1	1
Mr. *Tunſtall*'s Grey M. *Miſs Burton.*	1	6	5
Mr. *March*'s Chef. M. *Miſs Complaiſance.*	5	4	2
Mr. *Fenwick*'s Bay G. *Keelmau.*	6	5	3
Mr. *Hudſon*'s Chef. M. *Who buys-me.*	7	2	4
Mr. *Surtis*'s Grey M. *Better-Luck.*	3	3	*diſ*
Mr. *Hartley*'s Grey M. *White-Stockings.*	8	*diſ*	
Sir *Wm. Middleton*'s Bay M. *Small-hopes.*	2	*dr.*	
Mr. *Rogerſon*'s Grey H. *Stand-by-clear-the-way.*	*diſ*		

The 40 Guineas on the following Day, free, *wt.* 10 *ſt.* were won by

	1 H.	2 H.	3 H.
Mr. *Brewſter*'s Grey H. *Plunder.*	2	1	1
Mr. *Croft*'s Black M. *Legacy*	1	2	3
Miſs *Judith Routh*'s Chef. H. *White-foot*, fell and lam'd.	3	3	2

WISBECH——CAMBRIDGESHIRE.

The 10 Guineas at this Place, on the 30th of *May*, *wt.* 10 *ſt.* were won by

	1 H.
Mr. *Chamberlain*'s Brown M. *Pretty-Polly*. ——	1
Mr. *Worral*'s Brown M. *Dairy-maid*, took the reſt, and ——	*diſ*
Mr. *Warren*'s Bay M. took the reſt, and ——	*diſ*

For the 20 Guineas, on the following Day, Mr. *Chamberlain*'s Brown M. *Pretty-Polly*, ſtarted alone.

JUNE, 1738.

SALISBURY——WILTS.

THE 4th 100 Royal Guineas of the Year were thoſe of *Salisbury*, run for on the 6th of this Month, being for 6 year Olds as uſual, *wt.* 12 *ſt.* which Prize was won by

	1 H.	2 H.
Mr. *Hutton*'s Black H. *Chance*. ——	1	1
Ld. *Weymouth*'s Cheſ. H. *Scrutineer*.——	2	2

The 25 Guineas on the following Day, *wt.* 10 *ſt.* were won by

Mr.

	1 H.	2 H.	3 H.
Mr. *Griſewood*'s Grey H. *Partner.* —	1	1	
Ld. *Weymouth*'s Cheſ. H. *Mouſe.* —	3	3	1
Mr. *Figg*'s Bay M. *Bath-Lady.* —	2	2	2
Mr. *Lidbury*'s Bay G. —	*diſ*		

And the 20 *l.* Plate, on the 8th ditto, *wt.* alſo 10 *ſt.* by

	1 H.
Ld. *Weymouth*'s Cheſ. G. *Trip.* —	1
Sir *Robert Fagg*'s Cheſ H. *Golden-Locks.* —	2

OSWESTRY——SALOP.

The 30 Guineas at this Place, on the 6th of *June*, for 5 and 6 year Olds; 5 year Olds carrying 9 *ſt.* 2 *lb.* 6 year Olds 10 *ſt.* were won by

	1 H.
Mr. *Williams Wynn*'s Bay H. *Little-Jemmy.* —	1
Mr. *Williams*'s Bay M. *Miſs Young.* —	2

The 38 Guineas on the following Day, free, *wt.* 10 *ſt.* were won by

	1 H.	2 H.
Mr. *Williams*'s Brown H. *Young-Squirrel.*	1	1
Mr. *Myddleton*'s Grey M. *Country-Laſs.* —	2	2

HARLSTON-HEATH, near NORTHAMPTON.

For the 30 *l.* Plate, at this Place, on the 6th of *June*, *wt.* 12 *ſt.* Mr. *Webſter*'s Cheſ. H. *Bonny-Batchelor*, ſtarted alone.

The

The 20 *l.* Plate on the following Day, *wt.* 10 *ſt.* was won by

	1 H.
Mr. *Bradley*'s Brown M. *Ring-tail.*	1
Mr. *Smith*'s Cheſ. M. *Patty-Lane.*	2
Mr. *Boothby*'s Cheſ. M. *Have-at-you-Ring-tail.*	*diſ*
Mr. *Hands*'s Cheſ. G. *Young-Red-Roſe.*	*diſ*

The 50 Guineas on the 8th ditto, for Hunters, *wt.* 12 *ſt.* were won by

	1 H.	2 H.
Mr. *Neal*'s Bay H. *Sweep-ſtakes.*	1	1
Mr. *Draper*'s Grey G. *Laſt-but-one.*	2	2
Mr. *Croft*'s Grey G. *Surly.*	4	*diſ*
Mr. *Chapman*'s Cheſ. G. *Common-Hack.*	3	*dr.*
Mr. *Salt*'s Dun G. *Sturdy-Ruffian.*	*diſ*	

DONCASTER——YORKSHIRE.

The 30 Guineas, for 6 year Olds, at this Place, on the 7th of *June*, *wt.* 10 *ſt.* were won by

	1 H.	2 H.	3 H.
Mr. *Bright*'s Black M. *Jet.*	1	1	
Mr. *Osbaldiſton*'s Cheſ. M. *Mopſy.*	2	3	1
Mr. *Chambers*'s Cheſ. H. *Fuge.*	3	2	2
Mr. *Watſon*'s Bay G. *Young-Dropſy.*	*diſ*		

The 20 Guineas on the following Day, free, *wt.* 10 *ſt.* were won by

	1 H.	2 H.	3 H.	4 H.
Mr. *Aiſlabie*'s Brown H. *Airy.*	2	3	1	1
Mr. *Hildyard*'s Black H. *Ladies-Delight.*	3	1	2	3
Mr. *Ebbitſon*'s Cheſ. M. *Northern-Nancy.*	1	2	3	2

And

And the 10 Guineas for Galloways, on the 9th ditto, 9 *ſt.* the higheſt, give and take, by

	1 H.	2 H.
Mr. *Staley*'s Bay M. *Peakrill.*	1	1
Mr. *Osbaldiſton*'s Cheſ. M. *Maidenhead.*	2	2

EPSOM——SURREY.

Upon this Courſe, on the 10th of *June*, Mr. *Burgeſs*'s Bay H. *Merry-Andrew*, 9 *ſt.* beat Mr. *Bingham*'s Bay G. *Foxhunter*, 9 *ſt.* 4 *lb.* the beſt of three Heats for 40 *l.*

STAMFORD——LINCOLNSHIRE.

The 40 *l.* Plate at *Stamford*, on the 13th of this Month, for 6 year Olds, *wt.* 10 *ſt.* was won by

	1 H.
Sir *Edm. Bacon*'s Cheſ. H. *Spot.*	1
Mr. *Jackſon*'s Grey H. *Baſto.*	*dif*

The 20 *l.* on the followiug Day, *wt.* 10 *ſt.* was won by

	1 H.	2 H.	3 H.
Mr. *Pitts*'s Grey H. *Little-Cæſar.*	1	1	3
Mr. *Chamberlain*'s Brown M. *Pretty-Polly,*	2	3	1
Mr. *Marſhall*'s Bay H. *Smiling-Ball.*	4	2	2
Mr. *Harwood*'s Grey G. *Tame-Tom*	3	4	*dr.*
Mr. *Lenton*'s Grey G. *Why do you-ſlight me.*	*dif*		

The 50 Guineas advertiz'd for the 15th Inſtant, and the 20 *l.* for the following Day, at this Place, were neither of them run for: but on the ſaid 15th

Inſtant, 10 Guineas were run for upon this Courſe, *wt.* 10 *ſt.* and won by

	1 H.	2 H.
Mr. *Worrel*'s Bay M. *Dairy-maid.*	1	1
Mr. *Jackſon*'s Grey H. *Baſto.*	2	*diſ*
Mr. *Lechmere*'s Grey M. *Milk-maid.*	*diſ*	
Mr. *Harwood*'s Grey M. *Shepherdeſs.*	*diſ*	
Mr. *Osbourne*'s Cheſ. G. *Ball.*	*diſ*	

NEWBERRY——BERKS.

At this Place, on the 13th of *June*, a 30 *l.* Plate was run for, *wt.* 12 *ſt.* and won by

	1 H.	2 H.
Mr. *Webſter*'s Cheſ. H. *Bonny-Batchelor.*	1	1
Mr. *Jones*'s Cheſ. H. *Why-not.*	3	2
Mr. *Harriſon*'s Brown H. *Creeper.*	4	*diſ*
Hon. Mr. *Craven*'s Black H. *Cupid.*	2	*dr.*

And the 10 *l.* on the following Day, 14 Hands, 9 *ſt.* give and take, by

Sir *Henry Newthorp*'s Brown G. *Sparks*, beating,
Mr. *Stevens*'s Grey G. *Rantum-ſcantum.*
Mr. *Garrard*'s Brown G. *Conjuror.*
Mr. *Stonehouſe*'s Bay G. *Diogenes.*
Mr. *Archbald*'s Grey M. *Charming-Sally.*
Mr. *Priddle*'s Bay M. *Have-at all.* And,
Mr. *Yeates*'s Grey M. *Camilla.*

The 15 *l.* on the 25th ditto, for Hunters, *wt.* 12 *ſt.* was won by

	1 H.
Hon. Mr. *Craven*'s Bay G. *Foxhunter.*	1
Mr. *Goddard*'s Bay G. *Goddard*	*diſ*
Mr. *Clark*'s Sorrel M. *Mad-Moll.*	*diſ*

IPSWICH

IPSWICH——SUFFOLK.

The King's 100 Guineas at this Place, on the 13th of *June* (being the 5th Royal Purſe of the Year) and free only for 5 year Olds, *wt.* 10 *ſt.* 2 *m.* at a Heat, were won by the

	1 H.	2 H.
Earl of *Godolphin*'s Grey H. *Diſmal.*	1	1
Duke of *Bolton*'s Bay H. *Poppet.*	3	2
Duke of *Somerſet*'s Grey H.	2	3
Mr. *Honeywood*'s Bay M. *Lady.*	*diſ*	
Mr. *Liſle*'s Grey H. *Edukius.*	*diſ*	

The 20 *l.* Plate on the following Day, 14 Hands, 9 *ſt.* give and take, was won by

	1 H.	2 H.
Mr. *Larkins*'s Cheſ. H. *Fair-play.*	1	1
Mr. *Newman*'s Grey G. *Laſt-ſhift.*	2	*diſ*
Mr. *Aſhley*'s Bay H. *Buskin.*	*diſ*	

And the 40 l. Plate on the 15th ditto, for Hunters, *wt.* 12 *ſt.* by

	1 H.	2 H.
Mr. *Mathews*'s Grey G. *Do-but-try-me,*	1	1
Mr. *Winterflood*'s Cheſ. M. *Crop,*	2	3
Mr. *Plampion*'s Grey G. *Loper.*	3	*diſ*
Mr. *Negus*'s Bay G. *Bumper.*	*diſ*	

COBHAM——SURREY.

The 30 l. at *Cobham,* on the 14th of this Month *wt.* 10 *ſt.* was won by

	1 H.	2 H.	3 H.
Ld. *Wm. Manners*'s Brown H. *Poppet.*	4	1	1
Sir *Hum. Howarth*' Bay M. *Whitefoot.*	1	2	2
Mr. *Trewhit*'s Chef. H. *Merry-Batchelor.*	5	3	*dr.*
Mr. *Bradley*'s Bay G. *Rake.*	4	4	*dr.*
Mr. *Johnson*'s Grey G. *Ruffler.*	2	*dif*	

And the 20 *l.* on the 16th ditto, for Hunters, *wt.* 11 *ſt.* by

	1 H.	2 H.
The Earl of *Portmore*'s Bay H. *Foreigner.*	1	1
Mr. *Milner*'s Chef G. *Ball.*	3	2
Mr. *Fugger*'s Grey G. *Leſteran-Poney.*	2	3
Mr. *Trewhit*'s Grey M. *Mad-Moll.*	*dif*	

The 10 *l.* on the following Day, for Galloways, 9 *ſt.* the higheſt, give and take, was won by

	1 H.	2 H.
Mr. *Davis*'s Grey G. *Look-about-you.*	1	1
Mr. *Thomas*'s Back M. *Hackney.*	2	2
Mr. *Fugger*'s Sorrel G. *Yellow-Jack.*	3	3
Mr. *Stanton*'s Chef. H. *Turpin.*	*dif*	

EPSOM——SURREY.

Upon this Courſe, on the 17th of *June*, Mr. *Bricklayer*'s Grey G. 10 *ſt.* beat Mr. *Lyney*'s Dun G. a Feather, the beſt of three Heats, 20 Guineas.

NEWMALTON——YORKSHIRE.

At this Place, on the 19th of this Month, a Purſe of 20 *l.* was run for, by 5 year Olds, *wt.* 9 *ſt.* one Heat, and won by

Mr.

	1 H.
Mr. *Simpſon*'s Bay M. *Luck-do-not-ſlight-me.* ——	1
Mr. *Pierſon*'s Black M. *Selome.* ——	2
Mr. *Gee*'s Cheſ. H. *Juggle.* ——	3

The 10 Guineas advertiz'd for the following Day at this Place, and the 20 *l.* for the 22d ditto, were neither of them run for. But the 20 *l.* on the 21ſt Inſtant, for 4 year Olds, *wt.* 9 *ſt.* two miles at a Heat, were won by

	1 H.	2 H.	3 H.
Mr. *Hewſon*'s Roan H. *Hero.* ——	1	1	
Mr. *Middleton*'s Grey H. *Honeſt-Harry.*	2	4	1
Mr. *Preſton*'s Bay H. *Why-not.* ——	3	2	2
Mr. *Haſſel*'s Black M. *Gipſy.* ——	4	3	3
Mr. *Newton*'s Cheſ. M. *Fancy.* ——	5	5	4
Mr. *Metcalf*'s Grey M. *Shepherdeſs*, run the wrong ſide the Poſt, and	*diſ*		
Mr. *Thompſon*'s Bay M. *Lucy*, fell, and	*diſ*		

SHREWSBURY——SALOP.

At this Place, on the 20th of this Month, a Purſe of 30 Guineas, was run for, *wt.* 11 *ſt.* and won by

	1 H.	2 H.
Mrs. *Tyler*'s Bay H. *Tipling-John.* ——	1	1
Mr. *Salisbury*'s Cheſ. M. *Miſs Slouch.* ——	2	2

The 25 Guineas for the following Day, were not run for.

GRANTHAM——LINCOLNSHIRE.

The 20 Guineas at this Place, on the 20th of *June*, *wt.* 10 *ſt.* were won by

	1 H.	2 H.	3 H.
Sir *M. Newton*'s Bay H. *Spot.*	4	1	
Mr. *Marſhall*'s Bay H. *Merry-Batchelor.*	1	2	2
Mr. *Welbourn*'s Chef. H. *Bumper.*	2	3	3
Mr. *Muſters*'s Bay G. *Better-luck.*	3	4	4

And the 20 *l.* Plate, on the following Day, for Galloways, 9 *ſt.* the higheſt, give and take, by

	1 H.	2 H.
Mr. *Pitts*'s Bay M. *Little-Gift.*	1	1
Mr. *Tutings*'s Grey G. *Biſket.*	2	2
Duke of *Ancaſter*'s Bay H. *Dwarf.*	3	*diſ*

The 40 *l.* Plate on the 22d ditto, for 5 year Olds, *wt.* 9 *ſt.* two miles at a Heat, was won by

	1 H.	2 H.
Sir *M. Newton*'s Grey H. *Thorp.*	1	1
Sir *John Thorold*'s Brown M. *Roxana.*	2	2
Duke of *Ancaſter*'s Grey H.	4	3
Mr. *Smith*'s Bay H. *Peacock.*	3	*dr.*
Mr. *Porter*'s Grey M. *Lady-Legs.*	5	*dr.*

N. B. Theſe Plates will be the ſame in Value, *&c.* in the following Year; and alſo again run for in the Month of *June.*

MORPETH——NORTHUMBERLAND.

The 20 Guineas at *Morpeth*, on the 20th of *June*, for 5 year Olds, *wt.* 10 *ſt.* were won by

Mr.

	1 H.	2 H.	3 H.
Mr. *Charlton*'s Grey M. *Whip-her-in.*	1	1	2
Mr. *Hodgſon*'s Bay H. *Now-or-never.*	3	2	1
M. *Wilſon*'s Grey M. *Mind-me-better.*	2	3	3

The 15 Guineas on the following Day, for 4 year Olds, *wt.* 9 *ſt.* were won by

	1 H.	2 H.	3 H.
Mr. *Daviſon*'s Grey G. *Young Midge*, being a Son of *Midge*, and the firſt Foal of his getting.	1	1	1
Mr. *Fenwick*'s Bay G. *Little-John.*	2	3	2
Mr. *Selby*'s Bay G. *Robin Hood.*	3	2	3
Mr. *Barraſs*'s Brown H. *Golden-Goupings.*	6	4	*dr.*
Mr. *Dodd*'s Bay G. *Miller-of-Mansfield.*	4	*diſ*	
Mr. *Watſon*'s Bay H. *Jack-a-latton.*	5	*diſ*	

And the 10 Guineas, give and take, on the 22d ditto, by

	1 H.	2 H.	3 H.
Mr. *Gooſe*'s Grey H. *Baſto*, 14 H.	5	1	1
Mr. *Horſley*'s Grey G. *Young Sloven*, 14 H. 2 I.	1	3	3
Mr. *Fenwick*'s Sorrel G. *Caſtaway*, 13 H. 3 Inch. $\frac{1}{2}$.	4	2	2
Mr. *Burns*'s Bay G. *Sweep-ſtakes*, 14 H. 1 I. $\frac{1}{4}$.	2	4	*dr.*
Mr. *Tartins*'s Sorrel M. *Promiſe-nothing*, 13 H. 2 I. $\frac{1}{4}$.	3	*diſ*	

The 25 Guineas on the following Day, free, *wt.* 10 *ſt.* were won by

Mr.

	1 H.	2 H.
Mr. *Huggart*'s Chef. G. *Jack-come-tickle-me.*	1	1
Mr. *Cragg*'s Chef. G. *Plain-Dealer,*	3	2
Mr. *Tims*'s Bay G. *Scrub.*	2	*dr.*
Mr. *Manners*'s Bay M.	*dis*	

HALLIFAX——YORKSHIRE.

The 20 *l.* Sterling at *Hallifax*, on the 20th of *June*, *wt.* 10*ſt.* was won by

	1 H.	2 H.	3 H.
Sir *James Pennyman*'s Grey H. *Merry-Lad.*	1	3	1
Mr. *Anne*'s Grey H. *Sultan.*	3	1	2
Mr. *Middleton*'s Bay G. *Capt. Jaque.*	2	2	*dis*
Mr. *Whittle*'s Black G. *Mad-Tom.*	*dis*		

The Galloway Plate on the following Day was not run for.

The 30 *l.* on the 22d ditto, *wt.* 11 *ſt.* was won by

	1 H.	2 H.	3 H.
Mr. *Liſter*'s Grey H. *Silver-heels.*	1	2	1
Mr. *Ebetſon*'s Chef. H. *No-truſt-like-Tryal.*	2	3	2
Mr. *Cecil*'s Bay H. *Surly.*	3	1	*dis*

BLANDFORD——DORSETSHIRE.

The 30 Guineas at *Blandford*, on the 20th of *June*, *wt.* 11 *ſt.* were won by

	1 H.	2 H.
Mr. *Figg*'s Bay M. *Miſs Hackney.*	1	1
Mr. *Chaffin*'s Bay H.	2	2
Mr. *Bevor*'s Chef. H. *Driver.*		
Mr. *Brown*'s Brown M. *Quiet.*		

The

The 10 Guineas on the following Day, for Galloways, 9 *ſt.* the higheſt, give and take, were won by

	1 H.	2 H.
Mr. *Dyer*'s Grey H. *Frolick.*	1	1
Mr. *Slades*'s Grey G. *Buda.*	2	2
Mr. *Haydon*'s Bay M. *Smiling-Nancy.*	*diſ*	
Mr. *Brown*'s Brown G.	*diſ*	
Mr. *Sturt*'s Cheſ. G.	*diſ*	

The 20 Guineas, for Hunters, on the 22d ditto, *wt.* 12 *ſt.* were won by
Mr. *Brown*'s Brown M. *Quiet*, beating,
Mr. *Penruddock*'s Grey H. *Foxhunter*, and
Mr. *Earl*'s Grey G. *Dimity.*

WINTON——HANTS.

The 6th Royal Guineas of the Year, were thoſe of *Wincheſter*, run for on the 27th of this Month, by 6 year Olds, *wt.* 12 *ſt.* which Prize was won by

	1 H.
Mr. *Hutton*'s Black H. *Chance.*	1
Duke of *Devonſhire*'s Bay H. *Second.*	2
Mr. *Popham*'s Grey H. *Oſman.*	3

The 20 Guineas on the following Day for Galloways, 9 *ſt.* the higheſt, give and take, were won by

	1 H.
Mr. *Dyer*'s Grey H. *Frolick.*	1
Mr. *Trekel*'s Bay M. *Rat.*	2
Mr. *Atkinſon*'s Cheſ. G. *Mercury.*	3

And the 20 Guineas on the 29th ditto, free, *wt.* 10 *ſt.* by

Mr.

	1 H.	2 H.	3 H.
Mr. *Dyer*'s Grey H. *Frolick.*	1	2	1
Mr. *Ridge*'s Chef. H. *Come-tickle-me-quickly*, run the wrong side of a Post in the 3d Heat.	2	1	*dif*
Mr. *Panton*'s Bay H. *John Trot.*	*dif*		

The 40 *l.* on the following Day, *wt.* 11 *ſt.* was won by the

	1 H.	2 H.	3 H.
Earl of *Portmore*'s Chef. H. *Cartouch.*	1	1	
Mr. *Bever*'s Chef. H. *Driver.*	2	3	1
Mr. *Figg*'s Bay M. *Miſs Hackney.*	4	2	2
Mr *Popham*'s Grey H. *Oſman.*	3	4	*dr.*

UPPINGHAM——RUTLAND.

The 10 *l.* at *Uppingham*, on the 28th of *June*, for Galloways, 9 *ſt.* the higheſt, give and take, was won by

	1 H.	2 H.
Mr. *Marſhall*'s Bay H. *Merry-Batchelor.*	1	1
Mr. *Bradley*'s Grey M. *Wonder-if-ſhe wins.*	2	2
Mr. *Jackſon*'s Grey H. *Laſt-time of-asking.*	3	3
Mr. *Smith*'s Chef. M. *Creeping-Kate.*	*dif*	

The 40 *l.* on the following Day, free, *wt.* 10 *ſt.* was won by

	1 H.	2 H.	3 H.
Mr. *Griſewood*'s Grey H. *Partner.*	2	1	1
Mr. *Carington*'s Black G. *Laſt-time-of-asking.*	3	3	2
Mr. *Trewhit*'s Bay G. *Cariſtina*, lamed, in the 2d Heat.	1	2	*dr.*

And

And the 20 *l.* on the 30th ditto, *wt.* 10 *ſt.* by

	1 H.	2 H.	3 H.
Mr. *Worrall*'s Brown M. *Dairy-maid.*	1	1	1
Mr. *Bradley*'s Brown M. *Ring-tail.* —	3	3	2
Mr. *Bigland*'s Bay H. *Cæſar.* ——	4	2	*dr.*
Ld. *Gainsborough*'s Bay H. *Martin.* —	2	4	*dr.*
Mr. *Porter*'s Cheſ. G. *Careleſs.* ——	*diſ*		

BUNGAY —— SUFFOLK.

At this Place, on the 28th of *June*, a Purſe of 10 Guineas, was run for by Galloways, 9 *ſt.* the higheſt, give and take, and won by

	1 H.	2 H.
Mr. *Ryley*'s Black G. *Black-Jack.* ——	1	1
Mr. *Maskill*'s Cheſ. H. *Squirrel.* ——	2	2
Mr. *Alderſon*'s Grey M. ——	3	*diſ*

The 30 Guineas on the following Day, *wt.* 10 *ſt.* were won by

	1 H.	2 H.
Mr. *Percival*'s Cheſ. G. *Firſt-and-Second,*—	1	1
Mr. *Ryley*'s Black G. *Black-Jack.* ——	2	2
Mr. *Barfoot*'s Brown M. *Titevann.* ——	*diſ*	

NEW-BUCKINGHAM — NORFOLK.

The 10 Guineas give and take, at this Place, in the latter End of this Month, were won by

	1 H.	2 H.
Mr. *Ryley*'s Black G. *Killy-Cranky.* ——	1	1
Mr. *Biſhop*'s Cheſ. M. ——	2	2
Mr. *Witley*'s Brown M. ——	*diſ*	

JULY, 1738.

HAVERFORD-WEST——WALES.

THE 30 Guineas at this Place, on the 3d of *July*, *wt.* 11 *ſt.* were won by

	1 H.	2 H.
Mr. *Edwards*'s Bay H. *Stuff-C——t.* ——	1	1
Mr. *Barlow*'s Grey H. *Monkey.* ——	2	2
Mr. *Symons*'s Black M. *Stand-by-clear-the-way*	3	3
Mr. *Warren*'s Bay M. *Northern-Nancy.*——	4	*dr.*

And the 10 *l.* Plate on the following Day for Galloways, 9 *ſt.* the higheſt, give and take, were won by

	1 H.	2 H.
Mr. *Edwards*'s Cheſ. M. *Northern-Pegg.*—	1	1
Mr. *Skyrmes*'s Grey H. *Hap-hazard.*——	4	2
Mr. *Barlow*'s Bay H *I-kiſs-you-if-I-catch-you.* ——	2	3
Mr. *Earrat*'s Black M. *Sweeteſt-when-naked.* ——	3	*dr.*

KNUTSFORD——CHESHIRE.

The 40 Guineas at this Place, on the 4th of *July*, were not run for.

The

The 10 *l.* on the following Day for Galloways, 9 *ſt.* the higheſt, give and take, was won by

	1 H.	2 H.
Mr. *Berry*'s Cheſ. M. *Bald-Pegg.*	1	1
Sir *Tho. Fleet-wood*'s Cheſ. G. *Young Speedwell.*	2	2
Mr. *Egerton*'s Bay H. *Poppet.*	3	*diſ*

NOTTINGHAM——NOTTINGHAHSHIRE.

The 7th 100 Royal Guineas of the Year, were thoſe of *Nottingham*, run for on the 4th of this Month, being as uſual, for 6 year Olds, *wt.* 12 *ſt.* which Prize was won by

	1 H.	2 H.	3 H.	4 H.
Ld. *Weymouth*'s Brown H. *Scrutineer*, got by *Aleppo*	4	3	1	1
Mr. *Neale*'s Bay H. *Sweepſtakes*, out of a Bald Galloway Mare and *Young Sparks.*	1	2	2	2
Ld. *Gower*'s Bay H. *Marmot*, got by a Son of *Bay-Bolton.*	5	1	3	3
Mr. *Tuting*'s Bay H. *Spot*, got by a Son of the *Cyprus Arabian.*	2	*dr.*		
Mr. *Green*'s Cheſ. M. *Country-Wench*, got by old *Almanzor.*	3	*dr.*		
Mr. *Hutton*'s Cheſ. H. *Red-Roſe*, got by *Young Childers.*	6	*dr.*		

The 20 Guineas for Galloways on the following Day, 9 *ſt.* the higheſt, give and take, were won by

	1 H.	2 H.	3 H.
Mr. *Griſe-wood*'s Bay H. *Top.*	3	1	1
Mr. *Pitts*'s Bay M. *Little-Gift.*	1	3	3

	1 H.	2 H.	3 H.
Mr. *Turner*'s Chef. M. *Miſs Curzons.*	2	4	2
Mr. *Smith*'s Bay M. *Derbyſhire-Sally.*	3	2	4

And the 30 Guineas, on the 6th ditto, free, *wt.* 10 *ſt.* by

	1 H.	2 H.
Mr. *Warren*'s Black H. *Cupid.*	1	1
Ld. *Weymouth*'s Chef. G. *Conqueror.*	2	2
Mr. *Warren*'s Bay M. *Sukey.*	*diſ*	

The 40 Guineas Prize on the following Day, for 5 year olds, *wt.* 10 *ſt.* one Heat, was won by

	1 H.
Mr. *Bethell*'s Brown H. *Stripling.*	1
Mr. *Griſewood*'s Bay H. *Sober-John.*	2
Earl of *Halliſax*'s Grey H. *Thunderbolt.*	3
Sir *M. Newton*'s Grey H. *Thorpe.*	4
Mr. *Hutton*'s Grey H. *Badger.*	5

Same Day, and Courſe alſo, a Purſe of 10 *l.* Value was run for, *wt.* 12 *ſt.* and won by

	1 H.	2 H.
Mr. *Collins*'s Dun H. *Dun.*	1	1
Mr. *Burton*'s Chef. G. *Crab.*	6	2
Mr. *Seddon*'s Bay M. *Newmarket-Moll.*	2	3
Mr. *York*'s Chef. M. *Lucy.*	3	4
Mr. *Crompton*'s Bay M. *Miſs Honeywood.*	5	5
Mr. *Thompſon*'s Bay M. *Silver-tail.*	4	6
Mr *Sherwin*'s Bay H. *Turk.*	*diſ*	

WELCH

WELCH-POOL——WALES.

The 20 Guineas at *Welch-Poole* on the 4th of *July*, for 5 or 6 year Olds; 5 year Olds 9 *ſt.* 2 *lb.* 6 year Olds, 10 *ſt.* were won by

	1 H.
Mr. *Beeher*'s Cheſ. H. *Favourite*, 6 years Old.	1
Mr. *Rock*'s Grey H. *Spot*, 5 years Old. ——	2
Mr. *Wiliams*'s Cheſ. M. *Sulkey-Nanny*, 5 years Old	*diſ*

The 40 Guineas on the following Day, *wt.* 11 *ſt.* were won by

	1 H.
Mr. *Williams Wynn*'s Bay G. *Looby*. ——	1
Sir *Tho. Fleetwood*'s Bay H. *Spot*. ——	2

SELBY——YORKSHIRE.

The 10 *l.* at *Selby*, on the 5th of *July*, *wt.* 10 *ſt.* was won by

	1 H.	2 H.
Mr. *Wilborforce*'s Bay M. *Sweet-Lips*. ——	1	1
Mr. *Sciſſon*'s Bay H. ——	2	2

DURHAM.

At the City of *Durham*, on the 10th of *July*, the 6 year Olds following ſtarted for a Prize of 50 Guineas, *wt.* 10 *ſt.* coming in as they are figured below; but the Rider of *Miſs Patty* was charged with foul Play: upon which the Prize lies (or at leaſt lately did) undeliver'd to either.

	1 H.	2 H.	3 H.
Mr. *Brewſter*'s Chef. M. *Miſs Patty.*	-	4	1
Ld. *Lonſdale*'s Brown H. *Cyprus.*	4	1	3
Mr. *March*'s Chef. M. *Have-at-thee-Rock-Caſtle.*	2	2	2
Mr. *Tunſtall*'s Chef. M. *Miſs Wycliffe.*	3	3	4

The 30 Guineas on the following Day, for 4 year Olds, *wt.* 9 *ſt.* one Heat, were won by

	1 H.
Mr. *Metcalf*'s Grey M. *Shepherdeſs.*	1
Mr. *Maſon*'s Grey M. *Craving-Jenny.*	2
Mr. *Atkinſon*'s Bay M. *Miſs Coram.*	3
Mr. *Daviſon*'s Grey H. *Look-about-you.*	4
Mr. *Newton*'s Chef. M. *Fancy-do-not-fail-me.*	5
Mr. *Ebbetſon*'s Bay H. *Why-not.*	6
Mr. *Todd*'s Chef. H. *Graſhopper.*	7
Mr. *March*'s Chef. G. *Small-hopes.*	8
Mr. *Bullock*'s Chef. H. *Bully-Rock.*	9

And the 20 Guineas for Galloways, on the 12th ditto, 10 *ſt.* the higheſt, give and take, by

	1 H.	2 H.	3 H.
Mr. *Gouſe*'s Grey H. *Baſto.*	2	1	1
Mr. *Hartley*'s Grey M. *Flying-whig.*	1	2	2
Mr. *Chalnor*'s Grey H. *Whip-him-in.*	3	*dif*	

The 40 Guineas on the following Day, for 5 year Olds, *wt.* 10 *ſt.* one Heat, were won by

	1 H.
Sir *Thomas Frankland*'s Bay H. *Kouli-Kan.*	1
Mr. *Whitfield*'s Bay H. *Bonny-Batchelor.*	2
Sir *Mar. Wyvil*'s Bay H. *Tatler.*	3
Mr. *Purvis*'s Chef. M. *Partner.*	4

The

The 40 Guineas free, on the 14th ditto, *wt.* 10 *ſt.* were won by

	1 H.	2 H.
Mr. *Bartlet*'s Brown M. *Now-or-never.* —	1	1
Mr. *Brewſter*'s Grey H. *Plunder.* —	2	2

RUGBY——WARWICKSHIRE.

At *Rugby* on the 11th of *July*, 30 Guineas free were run for, *wt.* 11 *ſt.* and won by

	1 H.	2 H.	3 H.
Mr. *Garthſide*'s Cheſ. H. *Fear-not.* —	2	1	1
Mr. *Webſter*'s Cheſ. H. *Bonny-Batchelor.* —	1	2	2

BARNSTAPLE——DEVONSHIRE.

At this Place on the 11th of *July*, 20 Guineas were run for, *wt.* 11 *ſt.* and won by

Mr. *Legg*'s Grey M. ~~*Sweeteſt when-naked*~~, beating
Mr. *Baſſet*'s Bay H. *Fear-nought*, and
Mr. *Hooper*'s Bay G. *Stiff-Dick.*

The 10 Guineas for Galloways, on the following Day, 8 *ſt.* the higheſt, give and take, were won by

	1 H.
Mr. *Legg*'s Grey M. *Blue-Betty.* —	1
Mr. *Chicheſter*'s Grey M. *Spitfire.* —	2
Mr. *Bathright*'s Bay M. *Creeping-Molly.* —	*diſ*

LEEDENHAM——LINCOLNSHIRE.

At this Place on the 11th of this Month, a 10 *l.* Purſe was run for, *wt.* 10 *ſt.* and won by

	1 H.	2 H.
Mr. *Osborn*'s Chef. G. *Smiling-Ball.*	1	1
Mr. *Rowbottom*'s Black G. *Now-what-will-you-do.*	2	2
Mr. *Mosely*'s Brown M. *Now-or-never.*	3	*dis*

NORTH-WALSHAM——NORFOLK.

The 10 Guineas at this Place on the 12th of *July*, 14 Hands, 9 *st.* give and take, were won by

	1 H.	2 H.
Mr. *Maskill*'s Grey G. *Hazard.*	1	1
Mr. *Johnson*'s Bay M.	2	2

HOUNSLOW——MIDDLESEX.

The 30 *l.* advertiz'd for this Place, on the 12th of this Month, was not run for.

The 15 *l.* on the following Day, 14 Hands, 9 *st.* give and take, was won by

	1 H.	2 H.	3 H.	4 H.
Mr. *Thompson*'s Bay M. *Country-Strowler.*	2	2	1	1
Mr. *Smith*'s Bay M. *Now-or-never.*	5	1	2	3
Col. *Butler*'s Chef. H. *Poppet.*	1	6	3	2
Mr. *Trewhit*'s Bay H. *Cupid.*	3	3	*dr.*	
Mrs. *Penelope*'s Chef. M. *Willing-but-weak.*	6	4	*dr.*	
Mr. *How*'s Bay M. *Squirrel.*	4	5	*dr.*	

And the 20 *l.* on the 14th ditto, for 6 year Olds, *wt.* 10 *st.* by

Mr.

	1 H.	2 H.
Mr. *Stevenſon*'s Cheſ. H. *Richmond-Ball.*	1	1
Mr. *Douty*'s Cheſ. M. *Miſs Fortune.*	3	2
Mr. *Sturgeſs*'s Brown M. *Molly-Mountain.*	2	3
Mr. *Howe*'s Grey M. *Spot.*	*diſ*	

The 20 *l.* on the following Day, for Hunters, *wt.* 11 *ſt.* was won by

	1 H.	2 H.	3 H.
Mr. *Birt*'s Grey M. *Common-Hack.*	4	1	1
Dr. *Monroe*'s Cheſ. G. *All-deceiv'd-in Toby.*	3	2	3
Mr. *Milner*'s Cheſ. G. *Ball.*	5	4	2
Mr. *Hatch*'s Bay M. *Country-Wench.*	1	3	*diſ*
Mr. *Trent*'s Grey G. *Fear-not.*	2	3	*diſ*
Mr. *Miles*'s Bay G. *Sober-ſides*, lam'd.	6	*dr.*	

ROTHERHAM——YORKSHIRE.

At this Place, on the 12th of this Month, a 10 *l.* Purſe was run for, by Galloways, 9 *ſt.* the higheſt, give and take, and won by

	1 H.	2 H.	3 H.	4 H.
Mr. *Smith*'s Cheſ. G.	2	1	3	1
Mr. *Shilleto*'s Brown M.	1	2	2	2
Mr. *Pritchit*'s Cheſ. G. fell in the 4th Heat.	3	3	1	3

The 10 *l.* on the 14th ditto, for Hunters, *wt.* 10 *ſt.* was won by

	1 H.	2 H.
Mr. *Mank*'s Brown H.	3	1
Mr. *Cook*'s H.	1	*diſ*
Mr. *Whittle*'s Black G. *Mad-Tom.*	2	*diſ*

The

The two latter fell in the ſecond Heat, which cauſed their being diſtanc'd.

DENBIGH——WALES.

The 30 Guineas at *Denbigh*, on the 13th of *July*, were won by

	1 H.	2 H.
Mr. *Williams*'s Brown H. *Young-Squirrel.*—	1	1
Mr. *Salisbury*'s Cheſ. M. *Miſs Slouch.* ——	2	2

The 12 Guineas on the following Day, for Galloways, were won by

	1 H.
Mr. *Williams*'s Bay M. *Miſs Figg.* ——	1
Sir *Robert Moſtyn*'s H. *Stutiterng-Tom.* ——	*diſ*

KENTISH-TOWN——MIDDLESEX.

The 10 *l.* give and take, at this Place, on the 17th of *July*, was won by

	1 H.	2 H.	3 H.
Mr. *Price*'s Bay G. *Fox.* ——	1	2	1
Mr. *Clark*'s Grey G. *Look-about-you*, run the wrong ſide of a Poſt in the 3d Heat. ——	3	1	2
Mr. *Derrick*'s Bay M. *Dutchman*'s *Fancy*	2	3	*dr.*

The 10 Guineas on the 19th ditto, give and take, were won by

	1 H.	2 H.
Mr. *Thompſon*'s Bay M. *Country-Strowler.*	1	1
Mr. *Clark*'s Grey M. *Wag-tail.*——	2	*dr.*

BE-

BEVERLEY——YORKSHIRE.

At this Place, on the 17th of *July*, 20 *l.* was run for, *wt.* 11 *ſt.* and won by

	1 H.	2 H.
Mr. *Wilberforce*'s Bay M. *Sweet-Lips.* ——	1	1
Mr. *Read*'s Bay M. ——	2	2
Mr. *Palliſter*'s Brown H. ——	3	3
Mr. Sir *Henry Slingsby*'s Brown H. ——	*diſ*	

The 10 *l.* give and take, on the following Day, was won by
Mr. *Boyce*'s Black M. beating
Mr. *Hardy*'s Black G. and
Mr. *Luck*'s Cheſ. M.

The Prize advertiz'd for the 19th ditto was not run for.

PRESTON——LANCASHIRE.

The 30 Guineas at this Place, on the 18th Inſtant, for 4 year Olds, carrying 8 *ſt.* 4 *lb.* 5 year Olds 9 *ſt.* 2 *lb.* and 6 year Olds 10 *ſt.* were won by

	1 H.	2 H.	3 H.
Mr. *Croft*'s Brown H. *Clown.* ——	1	1	5
Mr. *Hill*'s Bay G. *Spider.* ——	2	3	1
Mr. *Williams Wynn*'s Bay H. *Little-Jemmy.* ——	5	2	2
Mr. *Liſter*'s Grey H. *Foxhunter.* ——	5	4	3
Mr. *Scot*'s Cheſ. M. *Poſſet-Face.* ——	4	*diſ*	

The Galloway Plate for the following Day, was not run for.

The

The 40 Guineas, free, on the 20th ditto, *wt.* 10 *ſt.* were won by

	1 H.	2 H.	3 H.
Mr. *Croſt*'s Black M. *Secrecy.*	1	1	2
Mr. *Ebbetſon*'s Cheſ. M. *Miſs Stroker.*	2	3	1
Mr. *Liſter*'s Grey H, *Silver-heels.*	3	2	*dr.*

BERWICK UPON TWEED.

The 20 Guineas at *Berwick*, on the 18th of *July*, for 5 year Olds, *wt.* 9 *ſt.* 2 miles at a Heat, were won by

	1 H.	2 H.
Dr. *Forſter*'s Bay H. *Sloven.*	1	1
Mr. *Grey*'s Cheſ. M. *Lady-Legs.*	2	2

The 10 Guineas on the following Day, were not run for.

The 20 Guineas Plate, on the 20th ditto, free, *wt.* 10 *ſt.* was won by

	1 H.	2 H.	3 H.
Sir *John Rutherford*'s Bay G. *White-foot.*	1	2	1
Mr. *Wetherburn*'s Cheſ. G. *Cripple.*	2	1	2
Ld. *Cranſton*'s Black M. *Camilla.*	3	*diſ*	
Mr. *Jeffry*'s Bay H. *Sloven.*	*diſ*		

SWAFFHAM——NORFOLK.

The 15 Guineas at this Plabe, on the 19th of this Month, 14 Hands, 9 *ſt.* give and take, were won by

Mr.

	1 H.	2 H.
Mr. *Ryley*'s Black G. *Killy-Cranky*, 13 H. 2 I.	1	1
Mr. *Wightwick*'s Brown M. *Milk-maid*. 14 H. 2 I.	2	2
Mr. *Blanche*'s Bay M. *Tickle-me-quickly*, 14 *H.*	*dif*	

And the 10 Guineas, on the following Day, for Galloways, 9 *ſt.* the higheſt, give and take, by

	1 H.	2 H.	3 H
Mr. *Maskill*'s Grey G. *Iron-ſides*, 13 H. 2 I. ½.	1	1	
Mr. *Ryley*'s Cheſ. G. *Skeleton*, 13 H. 2 I. ¾.	3	3	1
Mr. *Smitheringham*'s Bay M. *Pig-tail*, 13 H. 3 I.	2	2	2

The 25 Guineas on the 22d ditto, for Hunters, *wt.* 12 *ſt.* were won by

	1 H.	2 H.	3 H.
Mr. *Rainer*'s Bay G. *Fear-nought*.	1	1	1
Mr. *Yallip*'s Bay G. *The Jolly-Farmer*.	2	2	2
Mr. *Hipkins*'s Dun G. *Who-cantell*.	3	3	3
Mr. *Hurſt*'s Bay M. *Jumping-Joan*.	4	4	4
Mr. *Ryley*'s Cheſ. H. *Good-but-ſlow*.	5	*dr.*	

CHESTERFIELD.——DERBYSHIRE.

At this Place, on the 19th of *July*, 40 Guineas were run for, by 6 year Olds, *wt.* 10 *ſt.* and won by

Sir

	1 H.	2 H.	3 H.
Sir *Edm. Bacon*'s Chef. H. *Whitefoot.*	1	1	
Mr. *Green*'s Chef. M. *Country-Wench.*	2	2	1
Mr. *Williams Wynn*'s Roan H. *Spanker*	3	4	2
Sir *Ja. Pennyman*'s Grey H. *Rainbow.*	4	3	3
Mr. *Bright*'s Bay H. *Who-can-tell.* ——	*dif*		

The 10 Guineas on the following Day for Galloways, 9 *ſt.* the higheſt., give and take, were won by

	1 H.
Mr. *Smith*'s Bay M. *Derbyſhire-Sally.* ——	1
Mr. *Wynn*'s Bay M. *Whimſey.* ——	*dif*

The 20 Guineas for the following Day, were not run for.

WIMBLETON——SURREY.

The 15 *l.* at *Wimbleton*, on the 24th of *July*, wt. 10 *ſt.* was won by

	1 H.	2 H.
Mr. *Clarke*'s Chef. M. *Now-or-never.* ——	1	1
Mr. *Thompſon*'s Bay M. *Country-Stroller*, fell in the firſt Heat. ——	2	2
Mr. *William*'s Bay G. *Foxhunter*, took the reſt, and ——	*dif*	

The 10 *l.* on the following Day, for Galloways, 9 *ſt.* the higheſt, give and take, was won by

	1 H.	2 H.	3 H.
Mr. *Clarke*'s Grey G. *Look-about-you.*	3	1	1
Mr. *Nutſhawe*'s Bay G. *Crop.* ——	1	2	2

Mr.

	1 H.	2 H.	3 H.
Mr. *Dolly*'s Chef. M. *Miſs Modeſty*, fell in the 2d Heat,	4	*diſ*	
Mr. *Derrick*'s Bay M. *Ring-tail*.	2	*dr.*	
Mr. *Breadwater*'s Grey G.	*diſ*		

HUNTINGDON——HUNTINGDONSHIRE.

The 20 *l.* at this Place for the 25th of this Month, was given to Mr. *Marſhall*'s Bay H. *Bonny-Batchelor*, without ſtarting.

The 15 *l.* on the following Day, for Galloways, 9 *ſt.* the higheſt, give and take, was won by

	1 H.	2 H.
Ld. *Portmore*'s Chef. H. *Cartouch*.	2	1
Mr. *Griſewood*'s Bay H. *Top*, lam'd in the 2d Heat.	1	2

And the 10 *l.* on the 27th ditto, *wt.* 10 *ſt.* by

	1 H.	2 H.	3 H.
Mr. *Marſhall*'s *Bonny-Batchelor*.	1	1	
Mr. *Welburn*'s Chef. H. *Bumper*.	2	3	1
Mr. *Birt*'s Grey M. *Common-Hack*.	3	2	2

The 30 *l.* on the following Day, free, *wt.* 10 *ſt.* was won by

	1 H.	2 H.
Mr. *Griſewood*'s Chef. M. *Lady-Thigh*.	1	1
Ld. *Weymouth*'s Chef. G. *Trip*.	2	2

STRATFORD upon AVON——WARWICKSHIRE.

The 30 Guineas, free, at *Stratford* upon *Avon*, on the 25th of *July*, *wt.* 11 *ſt.* were won by

	1 H.	2 H.
Mr. *Carrington*'s Black G. *Laſt-time-of-asking*	1	1
Mr. *Lechmere*'s Bay H. *Crab.*	3	2
Mr. *Neale*'s Cheſ. H.	2	3
Mr. *Howe*'s Bay H. took the reſt, and was thereby diſtanc'd.	4	*diſ*

The 20 *l.* on the following Day, *wt.* 10 *ſt.* was won by

	1 H.	2 H.
Mr. *Middleton*'s Grey M. *Country-Laſs.*	1	1
Mr. *Newport*'s Grey M. *Molly Mogg.*	2	2
Mr. *Bradley*'s Brown M. *Ring-tail.*	3	3

BANBURY——OXFORDSHIRE.

The 50 Guineas at *Banbury*, the 25th of this Month, *wt.* 12 *ſt.* were won by

	1 H.	2 H.
Mr. *Williams Wynn*'s Bay G. *Foxhunter.*	1	1
Mr. *Griſewood*'s Grey H. *Partner.*	2	2

The 10 Guineas on the following Day, for Galloways, 9 *ſt.* the higheſt, give and take, were won by

Mr. *Turner*'s Cheſ. M. *Miſs Curzon*, beating
Sir *Henry Newthorpe*'s Brown G. *Sparks.*

Mr.

Mr. *Gerrard*'s Brown G. *Spavins*, and
Mr. *Barret*'s Brown G. *Mule*. ———

The 20 Guineas on the 27th ditto, *wt.* 10 *ſt.* were won by

	1 H.	2 H.
Mr. *Salisbury*'s Cheſ. M. *Miſs Slouch*. ———	1	1
Mr. *Bradley*'s Grey M. *Any-thing*. ———	2	2
Mr. *Sidebottom*'s Grey M. *Miſs Hackney*. —	*diſ*	

BAZINGSTOKE ——— HANTS.

At *Bazingſtoke*, on the 26th of *July*, a free Purſe of 30 *l.* Sterling, was run for, 4 year Olds to carry 8 *ſt.* 5 year Olds 9 *ſt.* 6 year Olds 10 *ſt.* and full-aged Horſes, *&c.* 11 *ſt.*

For which Prize there ſtarted the four following.

	1 H.	2 H.
Mr. *Ridge*'s Cheſ. H. *Sober-John*, 6 years old. ———	1	1
Mr. *Brooks*'s Grey G. *Why-not*, 5 years old.	2	2
Mr. *Asbell*'s Bay H. *Foxhunter*, 6 years old.	3	*diſ*
Mr. *Brown*'s Bay H. *Toper*, 5 years old. —	4	*diſ*

The Hunters Plate on the following Day, *wt.* 12 *ſt.* was won by

	1 H.	2 H.
Mr. *Baynton*'s Bay M. *Bald-Peggy*. ———	1	1
Hon. Mr. *Craven*'s Black H. *Penelope*. ——	2	2
Mr. *Hatch*'s Bay M. *Country-Wench*.	3	3

The

The 20 *l.* on the 28th ditto, *wt.* 10 *ſt.* was won by

	1 H.	2 H.
Mr. *Trewhit*'s Cheſ. H. *Willing-but-weak.*	1	1
Mr. *Brooks*'s Bay M. *Molly Brazen.*	2	2
Mr. *Penruddock*'s Cheſ. H. *Foxhunter.*	3	*diſ*
Mr. *Toms*'s Cheſ. H. *Silver-Eyes.*	4	*dr.*
Mr. *Orms*'s Grey M.	*diſ*	
Mr. *Ricket*'s Cheſ. M. *Creeping-Kate.*	*diſ*	

CROYDON——SURREY.

The 20 Guineas at this Place, on the 27th of *July*, *wt.* 10 *ſt.* were won by

	1 H.	2 H.
Mr. *Worral*'s Brown M. *Dairy-maid.*	1	1
Mr. *Clarkſon*'s Brown M. *Will-if-ſhe-can.*	2	2
Mr. *Stevenſon*'s Cheſ. H. *Richmond-Ball.*	3	3
Mr. *Body*'s Bay G. *Cripple.*	*diſ*	
Mr. *Callant*'s Grey G. *Smiling-Bob.*	*diſ*	

HOLBECH——LINCOLNSHIRE.

At this Place, on the 27th of *July*, 10 Guineas were run for, *wt.* 10 *ſt.* and won by

	1 H.	2 H.
Mr. *Ryley*'s Black G. *Killy-Cranky.*	1	1
Mr. *Jackſon*'s Grey H. *Baſto.*	2	2
Mr. ——— Bay G.	*diſ*	

AUGUST,

AUGUST, 1738.

ALFORD——LINCOLNSHIRE.

AT this Place, on the 3d of *Auguſt*, 14 Guineas were run for by Hunters, *wt.* 11 *ſt.* and won by

	1 H.	2 H.
Mr. *Townſow*'s Grey M. *Hopping-Peggy.*——	1	1
Mr. *Lane*'s Black G. *White-Stockings.* ——	3	2
Mr. *Stevenſon*'s Grey G. *White Stockings.*	2	3
Mr. *Welch*'s Bay M. *Loyal Beſs.* ———	*diſ*	

The 10 Guineas, give and take, on the following Day, were won by

	1 H.	2 H.	3 H.
Mr. *Garthſide*'s Bay M. *Muſick*, 13 *H.* 3 I. $\frac{1}{4}$. ———	3	1	1
Mr. *Townſend*'s Bay M. *Mad-Moll*, 13 H. 1 I. ———	1	2	2
Mr. *Avery*'s Cheſ. G. *Who-can-tell*, 13 H. 2 I. $\frac{1}{2}$ ———	2	3	*dr.*
Mr. *Moſely*'s Cheſ. M. *Sally*, 14 H. —	*diſ*		

BLACK-HAMBLETON.——YORKSHIRE.

Upon this Course, on the 4th of this Month, Mr. *Crofts*'s Chest. Colt beat Mr. *Bowes*'s Chest. Colt, both 4 year Olds, and both got by *Partner*, 9 *st.* 4 *m.* 200 Guineas.

On the same Day and Course also, the 4 year Olds following started for a Prize of 20 Guineas, *wt.* 9 *st.* one three mile Heat.

	1 H.
Mr. *Man*'s Chest. Colt, got by *Partner*.	1
Earl of *Hallifax*'s Grey Colt, got also by *Partner*.	2
Mr. *Middleton*'s Grey Colt, got by *Hip*.	3
Mr. *Aislabie*'s Bay Colt, got by the Earl of *Godolphin*'s *Whitefoot*.	4
Mr. *Metcalf*'s Grey Filly, got by a *Grey Barb* at *Hampton Court*.	5
Duke of *Bolton*'s Brown Colt, got by *Sloven*.	6
Mr. *Lodman*'s Grey Filly.	7

The King's 100 Guineas, on the following Day, (being the 8th Royal Prize of the Year) free only for 5 year old Mares, *wt.* 10 *st.* one Heat, were won by

	1 H.
Mr. *Simpson*'s Bay M. *Moping Jenny*, got by a San of *Almanzor*.	1
Mr. *Pearson*'s *Black*, got by Mr. *Bethel*'s *Arabian*.	2
Mr. *Wait*'s Grey, got by *Bloody-Buttocks*.	3
Mr. *Pierce*'s Black.	4
Mr. *Proctor*'s Bay, got by *Young Childers*.	5
Mr. *Swinburn*'s Chest. got by *Partner*.	6
Mr. *Bright*'s Bay.	7
Mr. *Thorold*'s Chest.	8

Mr.

	1 H.
Mr. *Chapman*'s Bay, got by *Black-Ovington*.	9
Mr. *Cornforth*'s Bay.	10
Mr. *Coates*'s Bay.	11
Mr. *Tatham*'s Chef.	12
Col. *Graham*'s Chef.	13

City of YORK.

The 9th 100 Royal Guineas of the Year, were these of this City, run for on the 7th of *August*, being for 6 year Olds, *wt.* 12 *ſt.* which Prize was won by

	1 H.	2 H.
Ld. *Weymouth*'s Chef. H. *Scrutineer*.	1	1
Mr. *Neale*'s Bay H. *Sweep-ſtakes*.	2	2
Mr. *Thornborough*'s Bay H. *Belgrade*. He is to be ſold.	3	3

The 30 *l.* free on the following Day, *wt.* 10 *ſt.* was won by

	1 H.	2 H.	3 H.
Mr. *Brewſter*'s Grey H. *Plunder*.	1	1	
Mr. *Aiſlabie*'s Brown H. *Airy*.	3	3	1
Mr. *Haſſell*'s Chef. H. *Swadd*.	2	2	*dr.*

And the 40 *l.* on the 9th ditto, for 6 year Olds, *wt.* 10 *ſt.* by

	H.
Sir *Edm. Bacon*'s Chef. H. *Whitefoot*, got by the Duke of *Devonſhire*'s *Childers*.	1
Ld. *Lonſdale*'s Bay H.	*diſ*
Mr. *Tunſtall*'s Grey M. *Better-luck*.	*diſ*
Mr. *Smith*'s Grey H. *Honeſt-Harry*.	*diſ*

The

The Ladies Plate on the Day following, consisting of 60 *l.* Sterling, for 5 year Olds, *wt.* 10 *st.* one Heat, was won by

	1 H.
Sir *Thomas Frankland*'s Bay H. *Kouli-Kan*, got by *Counsellor*, and being the same that won the 4 year old Plate in the past Year at *Black-Hambleton.*	1
Mr. *Bethell*'s Brown H. *Stripling*, got by his own *Arabian.*	2
Mr. *Routh*'s Brown H. *Figg*, out of a Sister to *Thunderbolt*, and got by *Young Childers.*	3
Mr. *Constable*'s Bay H. *Royal-George.*	4
Mr. *Harwood*'s Ches. H. *Take-care.*	5
Mr. *Wright*'s Ches. H. *Bravo.*	6

The 20 *l.* for Galloways on the 11th ditto, 9 *st.* the highest, give and take, was won by

	1 H.	2 H.	3 H.
Mr. *Osbaldiston*'s Ches. M. *Maidenhead*, 14 H.	1	1	
Dr. *Green*'s Bay M. *Promise-nothing*, 14 H.	3	3	1
Mr. *Wass*'s Brown M. *Yorkshire-Molly*, 13 H. ½ I. ¾.	2	2	*dr.*

The 20 Guineas for Hunters, on the Day following, *wt.* 12 *st.* were won by

	1 H.	2 H.	3 H.
Mr. *Hassell*'s Grey H. *Sir Barnaby-Cloudy.*	1	1	
Mr. *Bright*'s Bay H. *Ball.*	5	4	1
Mr. *Headley*'s Black H. *Sheep-Driver.*	2	3	2
Mr. *Scroope*'s Ches. H.	3	2	4
Mr. *Pierse*'s Grey M. *Diana.*	4	5	3

BRENT-

BRENTWOOD——ESSEX.

Upon this Courſe, on the 7th of *Auguſt*, Mr. *Rivers*'s Bay G. *Merry-Batchelor*, beat Mr. *Burgeſs*'s Bay H. *Merry-Andrew*, the beſt of three Heats, *wt.* 10 *ſt.* the former betting 30 *l.* to 20 *l.*

HAMPSTEAD——MIDDLESEX.

The 20 *l.* at this Place, on the 7th of *Auguſt*, *wt.* 10 *ſt.* was won by

	1 H.	2 H.
Mr. *Fiſher*'s Cheſ. H. *Richmond Ball.*	1	1
Mr. *Downs*'s Cheſ. M. *Caſſandra.*	2	2

The 10 *l.* for Galloways, on the following Day, 9 *ſt.* the higheſt, give and take was won by

	1 H.	2 H.	3 H.
Mr. *Smith*'s Grey M. *Conny-Crop.*	1	1	3
Mr. *Clarke*'s Grey G. *Look-about-you.*	3	2	1
Mr. *Lee*'s Grey M. *Creeping-Jenny*	2	3	2
Mr. *Price*'s Bay G. *Merry-pin——le*, lam'd in the firſt Heat.	4	*diſ*	
Mr. *Perrin*'s Bay M. *Yorkſhire-Lady.*	*diſ*		

The 15 *l.* on the 10th ditto, 14 H. 9 *ſt.* give and take, was won by

	1 H.	2 H.
Mr. *Phipps*'s Grey M. *Wag-tail.*	1	1
Mr. *Fugger*'s Grey M.	2	2
Mr *Calms*'s Grey M. *Lag Laſs.*	3	*diſ*
Mr. *Skelleford*'s Cheſ. G.	*diſ*	

CAN-

CANTERBURY——KENT.

The 10th 100 Guineas of the Year were those of *Canterbury*, run for on the 8th of this Month, being for 6 year Olds, *wt.* 12 *st.* and won by

	1 H.	2 H.
Mr. *Hutton*'s Chef M. *Aquilina.*	1	1
Mr. *Mathews*'s Grey G. *Try-me-and-see.*	2	2

The 40 Guineas on the following Day, *wt.* 10 *st.* were won by

	1 H.	2 H.
Mr. *Grisewood*'s Chef. M. *Lady-Thigh.*	1	1
Mr. *Major*'s Roan M. *Miss Layton.*	2	2

And the 20 Guineas on the 10th ditto, *wt.* 10 *st.* by

	1 H.	2 H.
Mr. *Stringer*'s Brown G. *Would-if-he-could.*	1	1
Mr. *Banks*'s Grey G. *Who-can-tell.*	2	2

The 20 Guineas on the following Day, were given to Mr. *Wightwick*'s Brown M. *Rumney-Marsh-Milk-Maid.*

READING——BERKS.

At this Place, on the 8th of *August*, 30 *l.* was run for, *wt.* 10 *st.* and won by

	1 H.	2 H.	3 H.
Mr. *Marshall*'s Bay H. *Bonny-Batchelor.*	1	1	1
Mr. *Williams*'s Chef. G. *Foxhunter.*	2	2	2
Hon. Mr. *Vane*'s Chef. M. *Bald Peggy.*	*dis*		

The

The 20 *l.* give and take, on the following Day, was won by

	1 H.	2 H.
Mr. *Pitts*'s Bay M. *Little-Gift.*	1	1
Mr. *Trekell*'s Bay M *Rat.*	3	2
Mr. *Dyer*'s Grey H. *Frolick.*	2	*dr.*

And the 25 *l.* for Hunters, on the 10th ditto, *wt.* 12 *ſt.* by

	1 H.	2 H.
Mr. *Coles*'s Brown M. *Pretty-Polly.*	1	1
Mr. *Bingham*'s Bay G. *Foxhunter.*	2	2
Mr. *Friend*'s Chef. H. *Creeper.*	*diſ*	
Mr. *Compton*'s Bay H. *Tipler.*	*diſ*	

Town of WARWICK.

The 50 Guineas at this Place, on the 8th of this Month, *wt.* 12 *ſt.* were won by

	1 H.
Mr. *Williams Wynn*'s Bay G. *Looby.*	1
Mr. *Webſter*'s Chef. H. *Bonny-Batchelor.*	2

The 30 Guineas on the following Day, free, *wt.* 10 *ſt.* were won by the

	1 H.	2 H.
Hon. Mr. *Craven*'s Black H. *Cupid.*	1	1
Mr. *Smith*'s Black G. *Laſt time-of-asking.*	2	2
Mr. *Tyler*'s Bay H. *Tipling-John.*	*diſ*	

The 20 *l.* Plate for Galloways, on the 10th ditto, 9 *ſt.* the higheſt, give and take, was won by

Mr.

	1 H.	2 H.	3 H.
Mr. *Turner*'s Chef. M. *Miſs Curzons.*	2	1	1
Mr. *Newport*'s Grey M. *Weſtmorland.*	1	2	2
Mr. *Becher*'s Chef. H. *Favourite.*	3	3	3
Hon. Mr. *Craven*'s Bay H.	*dif*		

WINLATON——NORTHUMBERLAND.

The 20 *l.* Plate at this Place, on the 14th of this Month, *wt.* 10 *ſt.* was won by

	1 H.	2 H.	3 H.
Mr. *Charlton*'s Chef. H. *Cobler.*	4	1	1
Mr. *Sparks*'s Black G. *Nailer.*	1	2	2
Mr. *Fenwick*'s Chef. G. *Caſt-away.*	3	3	3
Mr. *Surtis*'s Grey M. *Look-at-me-Ladies.*	2	4	*dif*

The 10 *l.* for Galloways, on the following Day, 10 *ſt.* the higheſt, give and take, was won by

	1 H.	2 H.
Mr. *Warwick*'s Bay H. *Favourite*, 13 H. 2 I.	1	1
Mr. *Mills*'s Bay M. *Cleopatra*, 13 H. 2 I. ½.	2	2
Mr. *Mottle*'s Chef. M. *Lady-Legs*, 14 H.	3	3

The 12 Guineas Prize, give and take, on the 16th ditto, was won by

	1 H.	2 H.
Mr. *Sparks*'s *Nailer.*	1	1
Mr. *Mills*'s *Cleopatra.*	2	2
Mr. *Surtis*'s *Look-at-me-Ladies.*	3	3

City

City of HEREFORD.

The 40 *l.* free, at *Hereford*, on the 15th of *Auguſt*, *wt.* 10 *ſt.* was won by

	H. 1	H. 2
Mr. *Bee*'s Brown H. *Looby.*	1	1
Mr. *Panton*'s Bay H. *Cato.*	2	2
Mr. *Griſewood*'s Grey H. *Partner.*	3	3
Mr. *Williams*'s Brown H. *Young-Squirrel.*	4	4

The 15 Guineas on the following Day, for 4 and 5 year Olds; 4 year Olds carrying 9 *ſt.* 5 year Olds 10 *ſt.* one Heat, were won by

Mr. *Williams*'s *Sulky Nancy*, beating,
Mr. *Cornewall*'s *Caſtor.*
Mr. *Hanbury*'s *Polly.*
Mr. *Ridout*'s *Brown George.* And,
Mr. *Inon*'s *Yorkſhire Grey.*

And the 20 *l.* on the 18th ditto, for Galloways, 9 *ſt.* the higheſt, give and take, by

	H. 1
Mr. *Williams*'s Bay M. *Flintſhire-Lady.*	1
Mr. *Read*'s Cheſ. M. *Weazel.*	*dif*
Mr. *Hurſt*'s Bay G. *Merry-Andrew.*	*dif*

MAIDSTONE——KENT.

The 30 Guineas at this Place on the 15th of *Auguſt*, *wt.* 10 *ſt.* were won by

	H. 1	H. 1
Mr. *Fiſher*'s Cheſ. H. *Richmond-Ball.*	1	1
Mr. *Mathews*'s Grey G. *Try-me-quickly.*	2	*dif*

The 10 Guineas on the following Day, *wt.* 10 *ſt.* were won by

	1 H.	
Mr. *Wightwick's* Cheſ. M. *Froſty-face.*	1	
Mr. *Matthews's* Grey G. *Try-me-quickly.* He run through his Girts, which cauſed his being diſtanc'd.		*diſ*

MANSFIELD——NOTTINGHAMSHIRE.

The 30 Guineas at *Mansfield*, on the 16th of *Auguſt*, for 6 year Olds, *wt.* 14 *ſt.* were won by

	1 H.	2 H.	
Mr. *Hildyard's* Bay G. *Conſtant-Ball.*	1	1	
Sir *Geo. Cook's* Cheſ. H. *Red-Robin.*	2	2	
Mr. *Newton's* Brown H. *Driver.*	3	3	

The 10 *l.* on the following Day for Galloways, 9 *ſt.* the higheſt, give and take, was won by

	1 H.	2 H.	
Mr. *Ryley's* Black G. *Fear-not.*	1	1	
Mr. *Langham's* Cheſ. G. *Skeleton.*	2	2	
Mr. *Willoughby's* Bay G. *Who-can-tell.*	3	3	

And the 20 *l.* on the 18th ditto, *wt.* 10 *ſt.* by

	1 H.	2 H.	3 H.	
Mr. *Welburn's* Cheſ. H. *Bumper.*	5	1	1	
Sir *Robert Burdet's* Bay M. *Whip-her-in.*	3	3	2	
Mr. *Stovens's* Cheſ. M. *Doll-my-Favourite.*	1	2		*dr.*
Mr. *Hildyard's* H. *Billy.*	4	*dr.*		
Mr. *Ryley's* Grey H. *Better-Luck.*	2	*dr.*		
Mr. *Eaſt's* Brown H. *Kiſs in-a-Corner.*	6	*dr.*		

RING-

RINGWOOD——HANTS.

The 20 Guineas at this Place, on the 17th of *Auguſt*, *wt.* 11 *ſt.* were won by

	1 H.	2 H.
Mr. *Child*'s Cheſ. H. *Uptail.*	1	1
Mr *Ives*'s Grey M. *Careleſs.*	3	2
Hon. Mr. *Vane*'s Cheſ. M. *Ball-Peggy.*	2	*dr.*
Mr. *Liſle*'s Roan H. *Rochford.* He run the wrong ſide of a Poſt, and	*diſ*	

The 10 Guineas on the following Day, 8 *ſt.* the higheſt, give and take, were won by

	1 H.	2 H.	3 H.
Mr. *Willes*'s Grey G. *Turpin.*	1	1	
Mr. *Worley*'s Grey M. *My-Lord's-Delight.*	2	2	1
Mr. *Bower*'s Bay M. *Quaker.*	4	3	2
Mr. *Johnſon*'s Black M. *Miſs Pert.*	3	*diſ*	
Mr. *Torey*'s Sorrel G. *Smallhopes.*	*diſ*		
Mr. *Noyes*'s Black G. *Gipſey.*	*diſ*		

TEDBURY——GLOUCESTERSHIRE.

The 30 *l.* free Plate, at *Tedbury*, on the 17th of *Auguſt*, *wt.* 10 *ſt.* was won by

	1 H.	2 H.
Mr. *Webſter*'s Cheſ H. *Bonny-Batchelor.*	1	1
Mr. *Figg*'s Bay M. *Miſs Hackney.*	2	2
Mr. *Griffin*'s Cheſ. M. *Sally-Salisbury.*	*diſ*	

The 15 Guineas Plate on the following Day, alſo free, *wt.* 11 *ſt.* was won by

	1 H.	2 H.	3 H.
Mr. *Salisbury*'s Chef. M. *Miſs Slouch.*	3	1	3
Mr. *Carrinton*'s Black G. *Mad-Tom.*	1	3	3
Mr. *Middleton*'s Grey M. *Country-Laſs.*	2	2	2

HIGHGATE——MIDDLESEX.

At this Place on the 21ſt of *Auguſt*, 10 Guineas were run for, 14 H. 9 *ſt.* give and take, and won by

	1 H.	2 H.
Mrs. *Jones*'s Grey M. *Miſs Betty.*	1	1
Mr. *James*'s Chef. M. *Creeping-Kate.*	2	2

City of OXFORD.

For the 50 Guineas at this City, on the 22d of *Auguſt*, Mr. *Williams Wynn*'s Bay G. *Looby*, ſtarted alone.

The 10 Guineas for Galloways, on the following Day, 9 *ſt.* the higheſt, give and take were won by

	1 H.	2 H.
Sir *Robert Fagg*'s Bay M. *Pretty-Sally.*	1	1
Mr. *Toms*'s Brown G. *Sparks.*	4	2
Mr. *Smith*'s Grey M. *Conny-Crop.*	2	3
Mr. *Phipps*'s Grey M. *Wag-tail.*	5	5
Hon. Col. *Buttler*'s Chef. H. *Poppet.*	3	*dr.*

The 20 Guineas on the 24th ditto, *wt.* 10 *ſt.* were won by

	1 H.	2 H.	3 H.
Mr. *Figg*'s Bay M. *Miſs Hackney.*	2	1	1
Mr. *Pitt*'s Grey H. *Little-Cæſar.*	1	2	2
Mr. *Ridge*'s Chef. H. *Sober-ſides.*	3	3	3

The

The 80 Guineas on the following Day, for 6 year Olds, *wt.* 10 *ſt.* were won by

	1 H.	2 H.	3 H.
Mr. *Phipps*'s Cheſ. M. *Molly-Mogg.*	1	6	1
Mr. *How*'s Bay M.	6	1	2
Mr. *Bever*'s Cheſ. H. *Driver.*	3	2	3
Sir *Robert Fagg*'s Bay H.	5	5	4
Mr. *Higgins*'s Cheſ. H.	8	3	*diſ*
Ld. *Wm. Manners*'s Brown H. *Poppet.*	2	4	*dr.*
Mr. *Popham*'s Grey H. *Oſman*, lam'd in the ſecond Heat.	4	*dr.*	
Mr. *Turner*'s Cheſ. H.	7	*diſ*	

BRIDGEWATER——SOMERSETSHIRE.

The 40 *l.* Plate at this Place, on the 22d of *Auguſt*, *wt.* 10 *ſt.* was won by

	1 H.	2 H.
Mr. *Coles*'s Brown M. *Pretty-Polly.*	1	1
Mr. *Brown*'s Brown M. *Quiet.*	2	*diſ*
Mr. *Oxenham*'s Cheſ. G. *True-Blue.*	*diſ*	
Mr. *Whittenham*'s Cheſ. H. *Chance.*	*diſ*	
Mr. *Blinman*'s Grey M. *Smiling-Jenny.*	*diſ*	

The 20 *l.* Plate on the following Day, *wt.* 10 *ſt.* was won by

	1 H.	2 H.
Mr. *Palmer*'s Bay G. *Bay-Bolton.*	1	
Mr. *Windham*'s Bay G. *Diamond.*	2	2
Mr. *Blinman*'s Grey M. *Smiling-Jenny.*	3	*diſ*

TUNBRIDGE-WELLS——KENT.

The 20 Guineas at this Place, on the 22d of this Month, *wt.* 10 *ſt.* were won by

	1 H.	2 H.
Mr. *Wightwick*'s Chef. M. *Marſh Folly.* —	1	1
Mr. *Dyer*'s Grey H. *Frolick*, lam'd. ——	2	*dr.*

The 10 Guineas on the following Day for Galloways, 9 *ſt.* the higheſt, give and take, were won by

	1 H.	2 H.
Mr. *Lamb*'s Bay M. *Jenny-come-try-me.* —	3	1
Mr. *Edwards*'s Bay G. *What-a-pox-would-you-have.* ——	1	*diſ*
Mr. *Cowell*'s Bay G. ——	2	*diſ*

WAKEFIELD——YORKSHIRE.

The 20 Guineas at this Place on the 22d of *Auguſt*, *wt.* 10 *ſt.* were won by

	1 H.	2 H.	3 H.
Mr. *Cook*'s Bay G. *Cripple.* ——	1	1	
Mr. *Mountain*'s Chef. M. *Diana.* ——	5	2	1
Mr. *Parſon*'s Bay H. *Foxhunter.* ——	3	3	2
Mr. *Baynton*'s Bay G. *Creeping-Dick.*	4	4	*diſ*
Mr. *Royd*'s Brown M. *Modeſty.* ——	2	*dr.*	
Dr. *Green*'s Chef. M. *Slap-Daſh.*——	*diſ*		
Mr. *Whittle*'s Black G. *Mad-Tom.*——	*diſ*		
Mr. *Dixon*'s Bay M. *Grave-Lady.*——	*diſ*		
Mr. *Pinkney*'s Brown H. *Who-can-tell.*	*diſ*		

The 15 Guineas on the 24th ditto, for Galloways, 9 *ſt.* the higheſt, give and take, were won by

	1 H.	2 H.	3 H.
Mr. *Read*'s Bay M. *Nancy.*——	1	1	
Mr. *Clapham*'s Chef. M. *Maidenhead.*	3	2	1
Mr. *Goodwin*'s Chef. M. *Merry-behind.*	2	3	2
Mr. *Dixon*'s Bay M. *Grave-Lady.*——	4	*dr.*	

LUDLOW

LUDLOW——SALOP.

The 30 Guineas at this Place, on the 23d of this Month, for 6 year Olds. *wt.* 11 *ſt.* were won by

	1 H.	2 H.
Mr. *Williams Wynn*'s Roan H. *Spanker.*	1	1
Mr. *Green*'s Chef. M. *Country-Wench.*	2	2

And the 20 *l.* on the following Day, for Hunters, *wt.* 10 *ſt.* by

	1 H.
Mr. *Sidebottom*'s Grey M. *Whip her-in.*	1
Mr. *Herbert*'s Chef. G. *Fear-not.*	*diſ*
Mr. *Corbet*'s Chef. H. *I-will-if-I-can.*	*diſ*

The 30 *l.* free Plate on the 25th ditto, *wt.* 10 *ſt.* was won by

	1 H.	2 H.	3 H.
Mr. *Panton*'s Bay H. *Cato.*	2	1	1
Hon. Mr. *Craven*'s Black H. *Merry-Cupid.*	1	2	2

TOTHILL-FIELDS——MIDDLESEX.

The 10 Guineas at this Place on the 24th of *Auguſt*, for Galloways, 9 *ſt.* the higheſt, give and take, were won by

	1 H.	2 H.
Mr. *Evans*'s Bay G. *Harlequin.*	1	1
Mr. *Maskill*'s Chef. M. *Titevan.*	3	2
Mr. *Coles*'s Grey G. *Foxhunter.*	2	3
Mr. *Reeves*'s Bay M. *Patty.*	*diſ*	
Mr. *Lee*'s Grey G. *Club-foot.*	*diſ*	

Mr.

	1 H.	2 H.
Mr. *Lawrence*'s Bay M. *Molly-Mogg.*	*dif*	
Mr. *Hunt*'s Bay M. *Let-her-go.*	*dif*	

The 15 Guineas on the 26th ditto, 14 Hands, 10 *ſt.* give and take, were won by

	1 H.	1 H.
Mr. *Aſhton*'s Bay M. *Caſſandra.*	1	1
Mr. *Maskill*'s Grey G. *Hazard.*	2	2
Mr. *Fiſher*'s Grey M. *Act-of-Parliament*, fell in the firſt Heat.	3	*dr.*

CHIPPINGHAM——WILTS.

The 20 *l.* Plate at *Chippingham*, on the 28th of *Auguſt*, *wt.* 11 *ſt.* was won by

	1 H.	2 H.	3 H.
Mr. *Williams*'s Brown H. *Squirrel.*	0	1	0
Mr. *Salisbury*'s Chef. M. *Miſs Slouch.*	1	0	2
Mr. *Figg*'s Bay M. *Miſs Hackney.*	2	2	2
Mr. *Bradley*'s Brown M. *Ring-tail.*	0	0	
Mr. *Tyler*'s Bay H. *Tipling-John.*	0	0	

The 10 *l.* on the 20th ditto, for Galloways, 9 *ſt.* the higheſt, give and take, was won by

	1 H.	2 H.
Sir *Henry Newthorp*'s Brown G. *Sparks.*	1	1
Mr. *Williams*'s Bay M. *Flintſhire Lady.*	2	2
Mr. *Trekel*'s *Rat.*		
Mr. *Garrard*'s Bay G. *Dimple.*		
Mr. *Slade*'s Grey G. *Buda.*		
Mr. *Watts*'s Grey M. *Pembroke-Lady.*		

City

City of GLOUCESTER.

The 20 *l.* at *Glouceſter*, on the 29th of *Auguſt*, for 5 and 6 year Olds; 5 year Olds carrying 10 *ſt.* 6 year Olds 10 *ſt.* 10 *lb.* was won by

	2 H.	3 H.	1 H.
Mr. *Toms*'s Bay H. *Silver-Eye.*	1	1	
Mr *Bee*'s Bay M. *Pick pocket.*	2	3	1
Mr. *Edwards*'s Bay M *Phœnix.*	4	4	2
Mr. *Asbell*'s Bay H. *Small-hopes.*	3	2	*dr.*

Pick-pocket and *Phœnix* ſtarted a third Heat for the Stakes, but being ſo very near run, it could not be decided; ſo that the Stakes were divided between them.

For the 40 *l.* on the following Day, Mr. *Bee*'s Brown H. *Looby*, received 10 *l.* and the Prize not run for.

The 15 *lb.* on the 31ſt ditto, by Galloways, 9 *ſt.* the higheſt, give and take, was won by

	1 H.	2 H.
Mr. *Turner*'s Cheſ. M. *Miſs Curzon.*	1	1
Mr. *Kent*'s Bay H. *Squirrel.*	2	2
Mr. *James*'s Bay H. *Why-not.*	3	*dr.*

STONE——STAFFORDSHIRE.

The 10 Guineas at this Place, on the 29th of this Month, for Hunters, *wt.* 12 *ſt.* were won by

	1 H.	2 H.
Mr. *Becher*'s Bay M. *Common-Hack.*	1	1
Mr. *Lingard*'s Bay M.	2	2

For the 15 Guineas the next Day, ſtarted the three following; Mr. *Muſters*'s Bay G. *Laſt-time-of-asking*; Mr. *Middleton*'s Grey M. *Country-Laſs*; and Mr. *Edwards*'s Cheſ. H. *Sober-John*. The Horſe won the firſt Heat; the Gelding won the 2d Heat; and the Mare came in firſt the third Heat; but ſhe was charg'd with foul Play. Upon which Diſputes aroſe, and the Prize lies undeliver'd.

PETERBOROUGH——NORTHAMPTONSHIRE.

For the 20 Guineas at this Place, on the 29th of *Auguſt*, there being no Horſe, *&c.* to ſtart but Mr. *Bigland*'s Bay H. *Cæſar*, he received ſeven Guineas, and the Prize not run for.

The 10 Guineas on the following Day, *wt.* 10 *ſt.* were won by

	1 H.	2 H.
Mr. *Harwood*'s Grey M. *Shepard's-Hack*.—	2	1
Mr. *Grant*'s Brown M. *Caſt-away*.———	1	2
Mr. *Jackſon*'s Grey H. *Baſto*.———	3	*diſ*

For the 30 Guineas on the firſt of *September*, Mr. *Griſewood*'s Cheſ. M. *Lady-Thigh*, receiv'd the appointed *Premium* of 10 Guineas, and the Prize not run for.

Same Day and Courſe, Mr. *Bigland*'s Brown M. *Sweet-is-the-little-Thing*, beat Mr. *Thompſon*'s Bay G. 20 *m.* 40 Guineas.

LEEDS——YORKSHIRE.

The 20 *l.* at *Leeds*, on the 30th of *Auguſt*, for 5 and 6 year Olds; 5 year Olds carrying 9 *ſt.* one *lb.* and a half; 6 year Olds 10 *ſt.* was won by

Mr.

	1 H.	2 H.	3 H.
Mr. *Bethell*'s Brown H. *Stripling.* ——	1	1	
Mr. *Middleton*'s Brown H. *Sportſman.*	3	2	1
Mr. *March*'s Chef. M. *Miſs Pudſey.*——	2	3	2

And the 20 *l.* on the following Day, for Galloways, 9 *ſt.* the higheſt, give and take, by

	1 H.	2 H.	3 H.
Mr. *Osbaldiſton*'s Chef. M. *Maidenhead.*	1	1	
Mr. *Hartley*'s Grey M. *Loſe-plate.*——	3	2	1
Mr. *Waſs*'s Brown M. *Yorkſhire-Molly.*	2	3	2

The 25 *l.* on the 1ſt of *September*, *wt.* 10 *ſt.* was won by

	1 H.	2 H.	3 H.
Mr. *Smith*'s Grey H. *Promiſe-nothing.*	1	1	
Mr. *Aiſlabie*'s Brown H. *Airy.* ——	3	3	1
Mr. *Ebbetſon*'s Chef. *M. Miſs Stroker.*	2	2	2

Upon this Courſe on the 2d ditto, Mr. *Kellerby*'s Chef. M. beat Mr. *Jackſon*'s Bay G. the beſt of three Heats, 10 *l.*

LEICESTER——LEICESTERSHIRE.

The 20 Guineas Plate at *Leiceſter*, on the 30th of *Auguſt*, 14 Hands, 9 *ſt.* give and take, were won by

	1 H.	2 H.
Mr. *Griſewood*'s Bay M. *Little-Gift.* ——	1	1
Mr. *Bradley*'s Grey M. *Unfortunate Poll.*—	3	2
Mr. *Tuting*'s Grey G. *Little-Harry.* ——	2	3

The

The 40 Guineas for Hunters, on the following Day, *wt.* 12 *ſt.* were won by

	1 H.	2 H.	3 H.
Mr. *Welburn*'s Cheſ. H. *Bumper.*	4	1	1
Mr. *Griſewood*'s Bay G. *Soer John*	1	3	2
Mr. *Mathews*'s Gr. G. *Unfortunate-Infant*	3	2	3
Mr. *Thurſby*'s Cheſ. H. *Foxhunter*	2	*dr.*	

HORNCASTLE——LINCOLNSHIRE.

The 10 *l.* at *Horncaſtle*, on the 30th of *Auguſt*, *wt.* 10 *ſt.* was won by

	1 H.	2 H.
Mr. *Hawkins*'s Bay M. *Peggy.*	1	1
Mr. *Osbourn*'s Cheſ. G. *Smiling-Ball.*	3	2
Mr. *Dickens*'s Bay G. *Ball'd-Squirrel.*	2	3
Mr. *Heneage*'s Bay M. *Pity-me.*	*diſ*	

The 15 *l.* on the 1ſt of *September*, was won by

	1 H.	2 H.
Mr. *Hawkins*'s Bay M. *Peggy.*	1	1
Mr. *Stell*'s Grey M. *Hopping-Pegg.*	3	2
Mr. *Pitfield*'s Grey G. *Stradler.*	2	3

LIVERPOOLE——LANCASHIRE.

The 20 Guineas at this Place, on the 31ſt of *Auguſt*, *wt.* 11 *ſt.* were won by

	1 H.	2 H.
Mr. *Gildart*'s Cheſ. G. *Looby.*	1	1
Mr. *Addiſon*'s Bay H.	2	2
Mr. *Fiſher*'s Cheſ. G. fell, and	*diſ*	
Mr. *Rouſton*'s Bay G.	*diſ*	

MID-

MIDDLEHAM——YORKSHIRE.

Upon this Course on the 31ſt of *Auguſt*, Mr. *Swan*'s Bay H. 12 *ſt.* beat Mr. *Thompſon*'s Roan H. 13 *ſt.* 10 *lb.* ½ the beſt of three Heats, 50 Guineas.

BLANDFORD——DORSETSHIRE.

Upon the 31ſt of this Month at *Blandford*, Mr. *Chaffin*'s Grey G. beat Mr. *Fuller*'s Cheſ. M. 4 *m.* 10 Guineas.

And on the following Day, on the ſame Courſe, Mr. *Chaffin*'s Cheſ. G. beat Mr. *Portman*'s Grey G. 20 Guineas a ſide.

SHEFFIELD——YORKSHIRE.

The 12 *l.* give and take, at this Place, on the 31ſt of this Month, was won by

	1 H.	2 H.	3 H.
Mr. *Mellor*'s Cheſ. M. *Merry-behind.*—	3	1	1
Mr. *Mauk*'s Bay G. *Young-Crook.*——	1	2	2
Mr. *Cook*'s Bay G. *Twanker*, lam'd in the firſt Heat.————	2	*dr.*	

SEPTEMBER, 1738.

EGHAM——SURREY.

THE 25 *l.* at *Egham* on the 4th of *September*, *wt.* 11 *st.* was won by

	1 H.	2 H.
Mr. *Bever*'s Chef. H. *Driver.*	1	1
Mr. *Stevenſon*'s Chef. H. *Richmond-Ball.*	3	2
Hon. Gen. *Honeywood*'s Bay H. *Stay-till-I-come.*	2	3

The 10 *l.* on the following Day, for Galloways, 9 *st.* the higheſt, give and take, was won by

	1 H.	H.
Mr. *Smith*'s Grey M. *Conny-Crop.*	1	1
Hon. Col. *Butler*'s Chef. H. *Poppet*, fell in the firſt Heat.	3	2
Mr. *Osbaldiſton*'s Bay H.	2	*dr.*

The 20 *l.* on the 6th ditto, *wt.* 10 *ſt.* was won by

	1 H.	2 H.
Mr. *Williams*'s Bay G. *Foxhunter.*	1	1
Mr. *Robert Aſhton*'s Bay M. *Caſſandra.*	2	2
Mr. *Pace*'s Chef. M. *Smiling-Molly.*	4	3
Mr. *Wightwick*'s Chef. M. *Froſty-face.*	3	4
Dr. *Burton*'s Bay G. *Little-worth.*	*diſ*	
Mr. *Brooke*'s Grey G. *Why-not.*	*diſ*	

Mr.

	1 H.	2 H.
Mr. *Barrat*'s Sorrel H. *Better-luck.*	*dif*	
Mr. *Man*'s Dun M. *Little-thought-on.*	*dif*	

City of LINCOLN.

The 12th 100 Royal Guineas of the Year, were thoſe of *Lincoln*, run for on the 4th of *September*, for 6 year Olds, *wt.* 12 *ſt.* and won by

	1 H.	2 H.
Mr. *Hutton*'s Black H. *Chance.*	1	
Ld. *Weymouth*'s Cheſ. H. *Scrutineer.*	2	

The 20 *l.* give and take, on the following Day, was won by

	1 H.	2 H.	3 H.	4 H.
Mr. *Tuting*'s Grey G. *Little-Harry.*	4	1	3	1
Mr. *Hutton*'s Cheſ. H. *Creeper.*	1	2	2	2
Mr. *Hewſon*'s Bay G. *Cricket.*	2	3	1	3
Ld. *Weymouth*'s Bay G. *Dapper.*	3	4	*dr.*	

And the 30 *l.* on the 6th ditto, for 5 year Olds, *wt.* 9 *ſt.* 1 Heat, was won by

	1 H.
The Duke of *Ancaſter*'s Grey H.	1
Mr. *Tuting*'s Cheſ. M. *Smiling-Kate.*	2
Sir *N. Curzon*'s Cheſ. M. *Miſs Glandfield.*	3
Mr. *Hutton*'s Grey H. *Speedwell.*	4
Sir *John Thorold*'s Brown M. *Roxana.*	5
Mr. *Aiſlabie*'s Bay H. *Young Childers.*	6
Mr. *Porter*'s Grey M. *Lady-Legs*	7
Mr. *Stell*'s Grey G. *Merry-Tom.*	8

The 20 *l.* on the following Day, *wt.* 10 *st.* was won by

	1 H.	2 H.
Mr. *Ann*'s Grey H. *Sultan.*	1	1
Mr. *Newton*'s Chef. G. *Run-now-or-hunt-for-ever.*	3	2
Mr. *Heneage*'s Bay G. *Mad-Cap.*	2	3

The Ladies Plate on the 8th ditto, consisting of 90 *l.* Sterling, for 6 year Olds, *wt*, 10 *st.* was won by

	1 H.	2 H.
Sir *Edmund Bacon*'s Chef. H. *Spanking-Roger.*	1	1
Sir M. *Newton*'s Bay H. *Spot.*	2	2

KETTERING——NORTHAMPTONSHIRE.

At this Place on the 5th of *September*, 35 Guineas were run for, *wt.* 10 *st.* and won by

	1 H.	2 H.	3 H.
Mr. *Welburn*'s Chef. H. *Bumper.*	3	1	1
Mr. *Ball*'s Bay G. *Farinelli.*	1	2	2
Mr. *Coles*'s Brown M. *Pretty-Polly.*	2	3	3
Mr. *Birt*'s Grey M. *Common-Hack.*	4	4	4

City of LITCHFIELD.

The 20 Guineas at this City on the 5th Inst. *wt.* 11 *st.* were won by

	1 H.	2 H.
Mr. *Clarke*'s Chef. M. *Run-now-or-hunt-for-ever.*	1	1
Mr. *Thursby*'s Bay H. *Merry-pin——le.*	2	2

Mr.

	1 H.	2 H.
Mr. *Gee*'s M. *Silver-C——t* ——	3	3
Mr. *Becher*'s Bay M. *Common-Hack.* ——	*dis*	

The 10 Guineas on the following Day, for Galloways, 9 *ſt.* the higheſt, give and take, were won by

	1 H.	2 H.
Mr. *Taylor*'s Cheſ. H. *Ladies-Delight* ——	1	1
Mr. *Williams Wynn*'s Cheſ. M. *Whip-her-in.*	2	2
Mr. *Weſton*'s Bay G. *Merry-Batchelor.*——	3	3

The 40 Guineas on the 7th ditto, 5 year Olds carrying 9 *ſt.* 6 year Olds 10 *ſt.* and aged Horſes 10 *ſt.* 7 *lb.* were won by

	1 H.	2 H.	3 H.	4 H.
Mr. *Webſter*'s Cheſ. H. *Bonny-Batchelor*, full-aged ——	3	3	1	1
Hon. Mr. *Craven*'s Black H. *Sly-Cupid*, 7 year old.——	2	1	4	2
Mr. *Phipps*'s Cheſ. M. *Molly-Mogg*, 6 ditto. —— ——	1	2	3	3
Mr. *Williams Wynn*'s Bay H. *Little-Jemmy*, 6 ditto. —	4	4	2	

Town of BEDFORD.

The 30 Guineas at *Bedford*, on the 5th Inſtant, *wt.* 10 *ſt.* were won by

	1 H.	2 H.	3 H.
Mr. *Griſewood*'s Bay M. *Little-Gift* —	1	1	2
Mr. *Honeywood*'s Bay H. *Danger.* ——	3	2	1
Mr. *Tuting*'s Bay H. *Spot.*—— ——	2	3	*dr.*
Mr. *Worral*'s Brown M. *Dairy-Maid.*	4	*dis*	
Mr. *Rayner*'s Bay G. *Fear-nought.* ——	*dis*		

The 15 Guineas on the following Day, 14 Hands 9 *ſt.* give and take, were won by

	1 H.	2 H.	3 H.
Mr. *Harwood*'s Grey M. *Sheppard*'s-*Hack.*	2	1	1
Mr. *Wilberforce*'s Bay M. *Sweet-Lips.*	1	2	2
Mr. *Bradley*'s Grey M. *Miſs Modeſty*, fell, and	*diſ*		

The 30 Guineas, free, on the following Day, *wt.* 10 *ſt.* were won by

	1 H.	2 H.
Mr. *Griſewood*'s Cheſ. M. *Lady-Thigh.*	1	1
Mr. *Garthſide*'s Cheſ. H. *Misfortune.*	2	2

PERTH——SCOTLAND.

The 40 Guineas at *Perth* on the 5th Inſtant, for 4, 5, or 6 year Olds; 4 year Olds 8 *ſt.* 5 year Olds 9 *ſt.* and 6 year Olds 10 *ſt.* were won by

	1 H.	2 H.	3 H.
Mr. *Hunter*'s Bay H. *Merry-Batchelor*, 5 year Old, got by *Swallow.*	1	4	1
Duke of *Pearth*'s Bay H. *Luſtre*, 6 year Old, got by *Childers.*	6	1	2
Hon. Mr. *Gray*'s Bay H. *Piramus*, 5 year Old, got by Ld. *Lanſdale*'s Black *Arabian.*	4	3	3
Mr. *Grahame*'s Grey M. 5 year Old got by *Shag.*	5	2	*diſ*
Ld. *Cranſton*'s Bay M. 6 year Old, got by the Marquis of *Lothian*'s *Arabian.*	2	6	*dr.*
Sir *Robert Laurie*'s Grey H. *Batchelor*, 5 year Old, got by *Batchelor.*	7	5	*diſ*
Sir *John Douglaſs*'s Bay H. 6 year Old, got by *Highland-Laddie.*	3	*diſ*	

The 20 Guineas for Galloways, on the following Day, 9 *ſt.* the higheſt, give and take, were won by

	1 H.	2 H.	3 H.
Mr. *Mill*'s Bay M. *Cleopatra.*	5	1	1
Sir *Wm. Maxwell*'s Bay M. *Blench-of Middlebie.*	1	4	4
Hon. Mr. *Gray*'s Cheſ. M. *Theſbie.*	2	5	2
Mr. *Hixon*'s Sorrel M. *Cocking-Kate.*	3	2	3
Lady *Laurie*'s Grey M. *Pretty-Polly*, fell in the third Heat.	4	3	*diſ*

For the 20 *l.* on the 7th ditto, Lord *Cranſton*'s Black M. ſtarted alone.

The 30 Guineas free, on the following Day, *wt.* 10 *ſt.* were won by

	1 H.	2 H.	3 H.
Sir *John Rutherford*'s Bay G. *Whitefoot.*	1	5	1
Duke of *Perth*'s Cheſ. G. *Squirrel.*	4	1	4
Sir *John Douglaſs*'s Grey H. *Bathurſt.*	3	2	3
Ld. *Cranſton*'s Bay M. *Chicken.*	5	4	2
Mr. *Hunter*'s Cheſ. M. *Mopſy.*	2	3	*diſ*

The ſame Day, Mr. *Lockart*'s Grey H. *Dragon*, beat Mr. *Ogilvie*'s Cheſ. M. 10 *ſt.* the beſt of three Heats, for 50 Guineas.

MARKET LAVINGTON——WILTS.

For the 15 Guineas at *Lavington*, on the 5th of *September*, for Hunters, *wt.* 12 *ſt.* ſtarted the five following.

Lord *Winman*'s Grey G. *Mad Tom.*
Mr. *Cripps*'s Black H. *Black Sham.*
Mr. *Bruſhes*'s Bay H. *Jack Lattin.*

Mr.

Mr. *Chapman*'s Chef. G. *Try-me-and-ſee.*
Mr. *Vin*'s Black G. *Frolick.*

Jack-Lattin came in firſt the firſt Heat; but was charg'd with running on the wrong ſide of a Poſt: but would ſtart a ſecond Heat, tho' objected againſt, and in the ſame came in firſt alſo; but was denied the Plate on account of the Objection.

The Qualification of one or two of the other was ſtrongly diſputed; but the Prize was at laſt given to *Mad-Tom*, upon giving an Inſtrument of Security to return it, if he afterwards ſhould be found diſqualified.

The 19 Guineas for Galloways, on the following Day, 9 *ſt.* the higheſt, give and take, were won by

	1 H.
Sir *Robert Fagg*'s Bay M. *Pretty-Sally.*	1
Mr. *Slade*'s Grey M.	2

STANNERTON——NORTHUMBERLAND.

The 20 Guineas at this Place, on the 6th of *September*, for 4 and 5 year Olds; 4 year Olds carrying 9 *ſt.* 5 year Olds 10 *ſt.* three miles at a Heat, were won by

	1 H.	2 H.	3 H.
Mr. *Jeffery*'s Bay H. *Sloven.*	1	2	1
Mr. *Barraſs*'s Bay H. *Wanton-Willy.*	4	1	3
Mr. *Denton*'s Chef. H. *I'll-have-it-if-I-can-get-it.*	2	3	2
Mr. *Brown*'s Bay H. *Honeſty.*	3	*diſ*	
Mr. *Hobſon*'s Chef. H. *Dick-come-tickle-me.*	*diſ*		

The 10 Guineas on the following Day, 14 H. 10 *ſt.* give and take, were won by

Dr.

	1 H.	2 H.	3 H.
Dr. *Green*'s Bay M. *Have-at-honeſt-Yorkſhire.*	2	1	1
Mr. *Bradley*'s Grey H. *Honeſt-Yorkſhire.*	1	2	2

STOCKTON——DURHAM.

The 20 Guineas at *Stockton*, on the 6th Inſtant, for 4 year Olds, *wt.* 9 *ſt.* 3 miles at a Heat, were won by

	1 H.	2 H.
Mr. *Daviſon*'s Grey H. *Look-about-you.*	1	1
Mr. *Hunter*'s Bay M. *Better-luck.*	3	2
Mr. *Maſon*'s Grey M. *Craving-Jenny*, fell in the 2d Heat.	2	*diſ*

The 10 Guineas on the Day following, 14 H. 9 *ſt.* give and take, were won by

	1 H.	2 H.
Mr. *Unthank*'s Cheſ. G. *Robin-bit-the-Biter*, 14 H. 1 I. ½.	1	1
Mr. *Motley*'s Cheſ. M. *Lady-Legs*, 14 H. 1 I. ½.	2	2
Mr. *White*'s Black M. *Gipſey*, 13 H. 1 I.	3	*diſ*

The 40 Guineas on the 8th ditto, by 5 year Olds, *wt.* 9 *ſt.* were won by

	1 H.	2 H.	3 H.
Mr. *Proctor*'s Bay M. *Have-at-thee-Waite.*	2	1	1
Mr. *Waite*'s Grey M. *Bonny-Laſs-of-Belarby.*	1	2	2
Sir *Rich. Muſgrave*'s Brown G. *Chance.*	*diſ*		

MALDON.

MALDON——ESSEX.

The 20 Guineas at *Maldon*, on the 6th of *September*, *wt.* 10 *ſt.* were won by

	1 H.	2 H.
Mr. *River's* Cheſ. G. *Merry-Batchelor.* ——	1	1
Mr. *Roberts's* Cheſ. H. *Pity my-Condition.*	2	2
Mr. *Sparlon's* Grey M *Young-Taylor.* ——	3	*diſ*

For the 10 Guineas on the following Day, for Galloways, 9 *ſt.* the higheſt, give and take, ſtarted the three following.

Mr. *Dormer's* Grey H. *Quickſilver.*
Mr. *Maskill's* Cheſ. H. *Squirrel.*
Mr. *James's* Grey G. *Hearty.*

Quickſilver in the firſt Heat run on the wrong ſide of a Poſt; but turn'd again, and came in firſt, but the Rider omitting to prove his Weight, he was deem'd diſtanc'd.

Squirrel alſo run on the wrong ſide a Poſt in the ſame Heat, and being beat more than a Diſtance by *Quickſilver*, as was alſo *Hearty*, by falling lame, they were all three deem'd diſtanc'd. After which 'twas agreed, that *Quickſilver* and *Squirrel* ſhould ſtart a ſucceeding Heat for the Prize; which Heat and Prize was won by *Quickſilver.*

NEWPORT——SALOP.

The 30 *l.* free, at this Place on the 7th of *September*, *wt.* 10 *ſt.* was won by

	1 H.	2 H.
Mr. *Edwards's* Cheſ. H. *Sober-John.* ——	1	1
Mr. *Middleton's* Grey M. *Country-Laſs.* ——	2	2

Mr.

	1 H.	2 H.
Mr. *Jackſon*'s *Whitefoot.*	3	*dr.*
Mr. *Becher*'s Grey G. *Careleſs-Cripple.*	*diſ*	

The 10 Guineas on the following Day, for Galloways, 9*ſt.* the higheſt, give and take, were won by

	1 H.	2 H.	3 H.
Sir *Tho. Fleetwood*'s Bay M. *Lancaſhire-Lady.*	1	1	1
Mr. *Smith*'s Grey M.	2	2	2
Mr. *Sayer*'s Grey M. *Black-Legs*, fell, and	*diſ*		
Mr. *Hopp*'s Bay G. *Squirrel.*	*diſ*		
Mr. *Ranſford*'s Grey M. *Strumpet.*	*diſ*		

BRIDGENORTH——SALOP.

At *Bridgenorth*, on the 7th of *September*, there being no Horſe, *&c.* to ſtart for the 50 Guineas, but Mr. *Panton*'s *Cato*, he received the appointed *Premium* of 20 Guineas, and the Prize was not run for.

On the 8th ditto, the five following ſtarted for a Prize of 10 Guineas, which are plac'd and figur'd as they came in, but *Sweeping-Pegg* being judg'd diſqualified, the Prize was given to *Dancing-Maſter.*

	1 H.	2 H.	3 H.
Mr. *Swindall*'s Bay M. *Sweeping-Pegg.*	1	1	2
Mr. *Lawbridge*'s Roan G. *Dancing-Maſter.*	2	2	1
Mr. *Eykin*'s Bay M. *Dimple.*	4	3	3
Mr. *Bell*'s Bay G. *Smallhopes.*	3	4	*dr.*
Mr. *Laton*'s Black M. *Minerva.*	*diſ*		

OUNDLE

OUNDLE——NORTHAMPTONSHIRE.

The 15 Guineas at this Place, on the 11th of *September*, for 5 year Olds, *wt.* 9 *ſt.* were won by

	1 H.	2 H.
Mr. *Tuting*'s Cheſ. M. *Smiling-Kate.* ——	1	1
Mr. *Bigland*'s Grey M. *Pity-me-for-I-am-poor-and-low.* ——	2	2

The 10 Guineas on the following Day, for Galloways, 9 *ſt.* the higheſt, give and take, were won by

	1 H.	2 H.
Mr. *Bradley*'s Grey M. *Unfortunate-Poll.* ——	1	1
Mr. *Harwood*'s Grey M. *Shepard's-Hack.* —	2	2

The 20 Guineas for Hunters, on the 13th ditto, were not run for.

MELTON-MOWBRAY——LEICESTERSHIRE.

The 15 *l.* at *Melton*, on the 11th of *September*, *wt.* 12 *ſt.* were won by

	1 H.	2 H.
Mr. *Herbert*'s Bay H. *Know-how.* ——	1	1
Mr. *Higgins*'s Bay H. *Goliah.* ——	2	2
Mr. *Smith*'s Bay M. *Whip-her-in-at-a-venture*	3	3
Mr. *Welburn*'s Cheſ. H. *Bumper.* ——	*diſ*	

The 10 *l.* on the following Day, 14 H. 9 *ſt.* give and take, was won by

	1 H.	2 H.
Mr. *Wilſon*'s Bay M. *Miſs Nancy.* —— ——	1	1
Mr. *Creſwell*'s Bay M. *Sweeteſt-when-naked.*	2	2
Mr. *Coke*'s Bay M. *Whip-her-in.* ——	3	3

BROMLEY——KENT.

The 20 Guineas at this Place, on the 11th of *September*, 14 H. 9 *ſt.* give and take, were won by

	1 H.	2 H.	3 H.
Mr. *Wightwick*'s Cheſ. M. *Froſty-face.*	1	2	1
Mr. *Aſhton*'s Cheſ. M. *Caſſandra.* ——	2	1	2

The 15 Guineas on the following Day, for Galloways, 9 *ſt.* the higheſt, give and take, were won by

	1 H.	1 H.
Mr. *Thompſon*'s Bay M. *Country-Stroller.*——	1	1
Mr. *Evans*'s Bay G. *Harlequin.* ——	2	2

The 10 Guineas on the 13th ditto, *wt.* 10 *ſt.* were won by

Mr. *Stanton*'s Cheſ. H. *Young-Fox*, beating,
Mr. *Evans*'s Bay G. *Harlequin*,
Mr. *Fugger*'s Grey M.
The Dun Mare call'd the *Tunbridge-Mare*, and
Mr. *Osbaldiſton*'s Bay H.

BRENTWOOD——ESSEX.

The 10 *l.* at this Place on the 11th of *September*, for Galloways, 9 *ſt.* the higheſt, give and take, was won by

	1 H.	2 H.
Mr. *Smith*'s Grey M. *Conny-Crop.* ——	1	1
Mr. *Dormer*'s Grey H. *Quickſilver.*——	2	2

The 20 Guineas on the following Day, *wt.* 10 *ſt.* were won by

	1 H.	2 H.
Mr. *How*'s Roan M. *Miſſiſſippy*.	1	1
Mr. *Rivers*'s Cheſ. G. *Merry-Batchelor*.	2	2

NORTHAMTPTON.

The 15 *l.* Plate at *Northampton* on the 12th of *September*, *wt.* 10 *ſt.* was won by

	1 H.	2 H.	3 H.
Mr. *Newport*'s Grey M. *Northern-Nancy*	3	1	1
Mr. *Ball*'s Bay G. *Farinelli*.	1	2	2
Mr. *Marſhall*'s Bay G. *Stiff-Dick*.	2	3	3
Mr. *Becher*'s Cheſ. H. *Favourite*.	4	4	*dr.*

For the 15 *l.* Plate on the following Day, Mr. *Griſewood*'s Bay M. *Little-Gift*, ſtarted alone.

And the 40 Guineas on the 14th ditto, were given to Mr. *Griſewood*'s Cheſ. M. *Lady-Thigh*.

MARLBOROUGH——WILTS.

For the 50 Guineas at *Marlborough*, on the 12th Inſtant, *wt.* 11 *ſt.* Mr. *Williams Wynn*'s Bay G. *Fox-hunter*, ſtarted alone.

The 20 Guineas on the following Day, *wt.* 12 *ſt.* were won by

	1 H.	2 H.
Mr. *Bever*'s Cheſ. H. *Driver*.	1	1
Mr. *Williams*'s Brown H. *Squirrel*.	2	2

The 20 *l.* Plate on the 14th ditto, for Galloways, 9 *ſt.* the higheſt, give and take, was won by Mr.

	1 H.	2 H.
Mr. *Trekell*'s Bay M. *Rat.*	1	1
Mr. *Pratt*'s Brown G. *Worley.*	2	2
Mr. *Atkinſon*'s Chef. G. *Mercury.*	3	3
Mr. *Garrard*'s Bay G. *Dipple.*	*diſ*	

MONMOUTH——MONMOUTHSHIRE.

The 30 *l.* Plate at *Monmouth*, on the 12th of *September*, *wt.* 11 *ſt.* was won by

	1 H.
Mr. *Prichard*'s Bay M. *Coney-skins.*	1
Mr. *Ridout*'s Brown H. *Brown-John.*	*diſ*

The 20 *l.* Plate on the 15th ditto, for Galloways, 10 *ſt.* the higheſt, give and take, was won by

	1 H.
Mr. *Turner*'s Chef. M. *Miſs Curzon.*	1
Mr. *Seley*'s Bay H. *Pick-pocket.*	*diſ*

PONTEFRACT——YORKSHIRE.

The 15 *l.* at *Pontefract*, on the 12th of *September*, *wt.* 10 *ſt.* was won by

Mr. *March*'s Chef. M. *Miſs Pudſey*, beating,
Mr. *Green*'s Chef. M. *Country-Wench.*
Mr. *Simpſon*'s Chef. G. *Foxhunter.*
Mr. *Fiſher*'s Black G. *Little-Dick.*
Mr. *Green*'s Black G. *Merry-Harrier.*
Mr. *Bright*'s Bay H. *Ball.*
Mr. *Kirk*'s Chef. M. *Diana*, and
The Farmer's Stallion, *Stiff-Dick.*

The 10 *l.* on the following Day was not run for.

The 30 *l.* on the 14th ditto, for 6 year Olds, *wt.* 10 *ſt.* was won by

	1 H.	2 H.	3 H.
Mr. *Read*'s Bay M. *Lucy.*	1	3	1
Mr. *Brewſter*'s Cheſ. M. *Miſs Patty.*	2	1	2
Mr. *Clever*'s Grey H. *Promiſe-nothing.*	3	2	3
Mr. *Bright*'s Brown M. *Chicken.*	*diſ*		
Mr. *Thornburgh*'s Brown H. *Belgrade.*	*diſ*		

STEYNING——SUSSEX.

The 12 *l.* at this Place on the 12th of *September*, for 6 year Olds, *wt.* 10 *ſt.* was won by

	1 H.	2 H.
Mr. *Ingram*'s Grey H. *Careleſs.*	1	1
Duke of *Richmond*'s Bay H. *Royal.*	2	2
Mr. *Leeves*'s Bay H. *Come-again-John.*	*diſ*	

The 10 *l.* on the following Day, *wt.* 10 *ſt.* was won

	1 H.	2 H.
The Duke of *Richmond*'s Bay G. *Cheater.*	1	1
Mr. *Jones*'s Grey M. *Molly-Mogg.*	2	2
Mr. *Badcock*'s Grey M. *Rat.*	3	3
Mr. *Reeves*'s Bay H.	*diſ*	

MANCHESTER——LANCASHIRE.

At this Place on the 13th of *September*, 10 *l.* was run for, 14 H. 9 *ſt.* give and take, and won by

	1 H.	2 H.
Mr. *Groves*'s Bay M. *Shadow.*	1	1
Mr. *Clayton*'s Bay H. *Little-John.*	2	2
Mr. *Hoyle*'s Grey M. *Have-at-thee-Little-John.*	3	*diſ*

BROOMS-

BROOMSGROVE——WORCESTERSHIRE.

The 20 Guineas at *Broomſgrove*, on the 13th Inſtant, *wt.* 12 *ſt.* were won by

	1 H.	2 H.
Mr. *Middleton*'s Grey M. *Country-Laſs.*	1	1
Mr. *Salisbury*'s Cheſ. M. *Miſs Slouch.*	3	2
Mr. *Clark*'s Cheſ. M. *Now-or-never.*	2	3
Mr. *Beecher*'s Grey G. *Harmleſs-Cripple.*	4	4

The 10 Guineas on the following Day, for Galloways, 9 *ſt.* the higheſt, give and take, were won by

	1 H.	2 H.
Mr. *Grice*'s Cheſ. M. *Whip-me-well.*	1	1
Mr. *Rock*'s Bay G. *Squirrel.*	3	2
Sir *Tho. Fleetwood*'s Bay M. *Lancaſhire-Lady.*	2	3
Mr. *Parr*'s Bay G. *Pity-my-Condition.*	*diſ*	

FINCHLEY——MIDDLESEX.

The 10 *l.* at this Place, on the 18th of *September*, 14 H. 9 *ſt.* give and take, was won by

	1 H.	2 H.
Mr. *Smith*'s Grey M. *Conny-Crop.*	1	1
Mr. *Clark*'s Grey G. *Look-about-you.*	2	2
Mr. *Fugger*'s Grey M.	*diſ*	

HOLT——NORFOLK.

The 20 *l.* give and take, and Weight for Age, at *Holt*, on the 19th of *September*, was won by

	1 H.	2 H.	3 H.
Mr. *Ryley*'s Black G. *Gypsy Jack* ——	1	1	1
Mr. *Larkings*'s Chef. H. *Fair-play*. —	2	2	2
Mr. *Ryley*'s Grey H. *Thunderbolt*. —	3	3	3

The 10 Guineas on the following Day, for Galloways, 9 *ſt.* the higheſt, give and take, were won by

	1 H.	2 H.	3 H.	4 H.
Mr. *Thorogood*'s Bay H. ———	3	0	1	1 0 0
Mr. *Spicer*'s Grey H. ———	2	1	0 0	
Mr. *Leathe*'s Chef. H. *Plowman*.	1	0		

The 40 *l.* on the 21ſt ditto, for Hunters, was won by

	1 H.	2 H.
Mr. *Ryley*'s Chef. G. *Gameſter*. ———	1	1
Mr. *Maskill*'s Grey G. ———	2	2

STOCKBRIDGE——HANTS.

The 20 Guineas at this Place, on the 19th of *September*, *wt.* 10 *ſt.* were won by

	1 H.	2 H.
Sir *Robert Fagg*'s Bay M. *Pretty-Sally*. ——	1	1
Mr. *Williams*'s Bay G. *Foxhunter*. ———	2	2
Mr. *Chaffin*'s Bay G. *Turn coat*. ———	3	3
Mr. *Bruſh*'s Bay H. *Cripple*. ———	4	*diſ*
Mr. *Vane*'s Black G. *Pluto*. ———	*diſ*	

The 25 Guineas free, on the following Day, *wt.* 10 *ſt.* were won by

	1 H.	2 H.
Ld. *Wm. Manners*'s Brown H. *Poppet*. ——	1	1
Mr. *Griſewood*'s Grey H. *Partner*. ———	2	2

The

The 30 Guineas on the 21ſt ditto, for Hunters *wt.* 12 *ſt.* were won by

	1 H.	2 H.
Mr. *Williams*'s Brown H. *Squirrel.*	2	1
Mr. *Child*'s Cheſ. G. *Uptail.*	1	2
Hon. Mr. *Craven*'s Bay G. *Blueskin.*	3	3
Mr. *Fiſher*'s Cheſ. H. *Richmond-Ball.*	4	4

The 10 Guineas for Galloways, on the following Day, 9 *ſt.* the higheſt, give and take, were won by

	1 H.	2 H.
Mr. *Pritt*'s Bay G. *Hurry.*	1	1
Mr. *Aney*'s Dun G. *Young Mouſe.*	2	2

TAMWORTH——STAFFORDSHIRE.

The 20 *l.* at this Place, on the 19th of *September*, 14 Hands, 10 *ſt*, give and take, was won by

	1 H.	2 H.
Mr. *Griſewood*'s Bay M. *Little-Gift.*	1	1
Mr. *Wynn*'s Cheſ. H. *Ladies-Delight.*	2	2
Mr. *Dodd*'s Cheſ. H. *Fudge.*	3	3

The 30 Guineas free, on the following Day, *wt.* 11 *ſt.* were won by

	1 H.	2 H.
Mr. *Griſewood*'s Cheſ. M. *Lady-Thigh.*	1	1
Mr. *Webſter*'s Cheſ. H. *Bonny-Batchelor.*	2	2

City of WORCESTER.

The 20 Guineas at this Place, on the 19th of *September*, *wt.* 11 *ſt.* were won by

Mr.

	1 H.	2 H.
Mr. *Ball*'s Bay G. *Farinelli*.	1	1
Mr. *Hazlewood*'s Bay H. *Foreſter*.	3	2
Mr. *Boughton*'s Bay M. *Tilt*.	2	3
Mr. *Lowbridge*'s Roan G. *Dancing-Maſter*.	*diſ*	

The 30 Guineas free, on the following Day, *wt.* 11 *ſt.* were won by

	1 H.
Mr. *Williams Wynn*'s Bay G. *Looby*.	1
Mr. *Edwards*'s Cheſ. H. *Sober-John*.	2

The 10 Guineas, on the 21ſt ditto, for Galloways, 9 *ſt.* the higheſt, give and take, were won by

	1 H.	2 H.
Mr. *Smith*'s Cheſ. M. *Whip-me-well*.	1	1
Mr. *Williams*'s Bay M. *Flintſhire-Lady*.	2	2
Mr. *Weſton*'s Bay G. *Bonny-Batchelor*.	*diſ*	

On the 22d ditto, upon this Courſe, a Bay Colt of Sir *Hen. Packington*'s 5 years old, *wt.* 12 *ſt.* out of a Mare called the *Packington-Filly*, and Mr. *Jollif*'s Horſe, ſtood matched to run againſt a Brown Colt of *Velters Cornwall*, Eſq; 4 years old, *wt.* 10 *ſt.* 12 *lb.* out of a Mare bought of the late Sir *Robert Fagg*, and a Cheſ. Horſe called the *Prince-of-Wales*; the Match was for 50 Guineas a ſide, play or pay; but the 4 year old Colt ſtarted alone.

YARUM——YORKSHIRE.

The 20 Guineas at *Yarum*, on the 20th of *September*, for 4 year Olds, *wt.* 9 *ſt.* one Heat, were won by

Mr.

	1 H.
Mr. *Davison*'s Grey H. *Look-about-you*, got by *Robinson Crusoe*.	1
Mr. *Mann*'s Chest. H. *Sudbury*, got by *Partner*.	2
Mr. *Metcalf*'s Grey M. *Shepherdess*.	3
Sir *Mar. Wyvill*'s Bay H. *Shrimp*.	4
Mr. *Atkinson*'s Bay M. *Miss Coram*.	5

The 15 Guineas on the following Day, 14 Hands, 10 *st.* give and take, were won by

	1 H.	2 H.	3 H.
Mr. *Taylor*'s Bay G. *Smallhopes*	6	1	1
Mr. *Tunstall*'s Chest. M. *Miss Hackney*.	1	4	3
Mr. *Huggart*'s Chest. G. *Balcome*.	5	2	2
Dr. *Green*'s Bay M. *Promise-nothing*	4	3	4
Mr. *Boyce*'s Black M. *Better-Luck*.	3	5	5
Mr. *Sparks*'s Black G. *Bold-Nailer*.	2	*dr.*	

The 30 Guineas on the 22d ditto, for 5 year Olds, *aut.* 10 *st.* 3 *m.* at a Heat, were won by

	1 H.	2 H.	3 H.
Mr. *Hill*'s Bay G. *Gander*.	2	1	1
Mr. *Peirson*'s Black M. *Country Lass*.	1	4	2
Mr. *Chaloner*'s Chest. M. *Lady-Legs*.	3	2	*dis*
Mr. *Mitford*'s Grey M. *Northern-Nancy*.	4	3	*dis*
Sir *Mar. Wyvill*'s Bay H. *Frolick*.	5	*dis*	

HINKLEY——LEICESTERSHIRE.

Upon this Course, on the 21st of *September*, a give and take Plate of ten Pounds Value, was run for, and won by

Mr.

	1 H.	2 H.
Mr. *Holbrook*'s Brown M. *Creeping-Kate.* —	1	1
Mr. *Clark*'s Chef. M. *Now-or-never.* —	2	2
Mr. *Sidebottom*'s Grey M. *Whip-her-in.* —	3	3

ODSEY——

For the 30 Guineas at *Odsey* on the 21ſt of *September*, Mr. *Panton*'s Bay H. *Cato* ſtarted alone.

For the 10 Guineas for Galloways. on the 22d ditto, 9 *ſt.* the higheſt, give and take, ſtarted the 4 following,

Mr. *Tuting*'s Grey G. *Little-Harry.*
Mr. *Thompſon*'s Bay M. *Country-Stroller.*
Mr. *Wilſon*'s Bay M. *Yellow-Belly.*
Mr. *Bradley*'s Grey M. *Polly Peachum.*

The latter of which came in firſt the firſt and ſecond Heats; in the latter of which, ſhe did not bring in her Weight, and was deem'd diſtanc'd. Upon which and the future Running, ſeveral Diſputes aroſe, but the Prize was at laſt given to *Little-Harry.*

BARNSLEY——YORKSHIRE.

The 10 *l.* at this Place, on the 22d of *September*, was won by

Mr. *Shipman*'s Black G. *Negroe*, beating,
Sir *John Kaye*'s Bay G. *Airy.*
Mr. *Bullock*'s Chef. H. *Now-or-never.*
Mr. *Cawood*'s Black G. *Cripple.*
Mr. *Obrian*'s Grey M. *Barnſly-Woodward.* And,
Mr. *Dixon*'s Black M. *Weak-and-willing.*

STILTON——HUNTINGDONSHIRE.

The 15 *l.* at *Stilton*, on the 26th of *September*, was won by Mr.

Mr. *Welbourn*'s Chef. H. *Bumper*, beating,
Mr. *Smitheringale*'s Grey M. *Norfolk-Damſel*. —
Duke of *Ancaſter*'s Grey H. *Tryal*.
Mr. *Becher*'s Grey G. *Harmleſs-Cripple*. And
Mr. *Herbert*'s Chef. G. *Chance*.

The 10 *l*. give and take, on the following Day, was won by
Mr. *Bradley*'s Grey M. *Polly-Peachum*, beating
Mr. *Hewſon*'s Bay G. *Cricket*.
Mr. *Smith*'s Bay M. *Milk-maid*.
Mr. *Coles*'s Brown M. *Miſs Slouch*. And.
Mr. *Bigland*'s Brown M. *Modeſty*.

The 20 *l*. on the 28th ditto, *wt*. 10 *ſt*. was won by
Sir *M. Newton*'s Bay H. *Spot*, beating,
Mr. *Bradley*'s Grey M. *Polly-Peachum*.
Mr. *Worral*'s Bay M. *Dairy-Maid*.
Mr. *River*'s Chef. G. *Small-hopes*. And,
Mr. *Ant*'s Bay H. *Job*.

NEWPORT-PAGNELL.

The 10 *l*. at *Newport-Pagnell*, on the 26th of *September*. *wt*. 10 *ſt*. was won by

	1 H.	2 H.	3 H.
Mr. *Birt*'s Grey M. *Have-at-Clear-Gains*.	5	1	1
Mr. *Smith*'s Grey M. *Conny-Crop*.	1	2	2
Mr. *Becher*'s Chef. H. *Now-or-never*.	4	3	3
Mr. *Clark*'s Chef. M. *Laſt-time-of-asking*.	3	4	*dr*.
Mr. *Nelſon*'s Chef. G. *Clear-Gains*.	2	*dr*.	

For the 12 *l*. on the 28th ditto, *wt*. 11 *ſt*. ſtarted the 6 following.

Mr.

	1 H.	2 H.	3 H.	4 H.
Mr. *Bingham*'s Bay G. *Greyhound.*	1	3	3	0 0
Mr. *Ball*'s Bay G. *Farrinelli.* —	2	2	1	0
Mr. *Birt*'s Grey M. *Laſt-but-one.*	5	1	2	3
Sir *Aſhton*'s Bay M. *Fair-play.*	3	4	*dr.*	
Mr. *Roberts*'s Cheſ. H. *Driver.* —	4	*diſ*		
Mr. *Nelſon*'s Cheſ. G. *Clear-Gain.*	*diſ*			

The fourth Heat being ſo very near run between *Greyhound* and *Farinelli*, it could not be decided which of them won the Heat; ſo that the Plate was divided between them.

OCTOBER, 1738.

NEWMARKET——CAMBRIDGESHIRE.

AT *Newmarket* on the 2d of *October*, the Duke of *Bridgwater*'s Brown Colt *Roger*, beat the Earl of *Portmore*'s Bay Colt *Foreigner*, 8 *ſt.* 4 *lb.* 4 *m* 200 Guineas.

There were 5 year Olds, againſt which ſtood matched a Horſe of Lord *Gower*'s, which paid forfeit.

3d, The following 4 year Olds ſtarted for 100 Guineas each, 8 *ſt.* 4 *lb.* 4 *m.* 300 Guineas.

The

	1 H.
The Duke of *Bridgewater*'s Bay Colt.	1
Earl of *Portmore*'s Bay Colt, *Trim.*	2
Lord *Gower*'s Black Colt, *Musk.*	3

On the 5th ditto, the 13th and laſt King's Plate of the Year was run for here, conſiſting of 100 Guineas, for 6 year Olds, *wt.* 12 *ſt.* and won by

	1 H.	2 H.	3 H.
The Duke of *Devonſhire*'s Bay H. *Second.*	2	1	1
Mr. *Griſewood*'s Cheſ. H. *Whitefoot.*	1	2	2
Mr. *Hutton*'s Black H. *Chance.*	*diſ*		

6th, The Earl of *Portmore*'s Bay Colt, beat the Duke of *Bridgewater*'s Bay Colt, 8 *ſt.* 5 *lb.* 4 *m.* 200 Guineas.

12th, Mr. *Panton*'s Bay H. *Cato*, ſtarted alone for the Town-Plate of 20 *l.* Value, *wt.* 12 *ſt.*

25th, Mr. *Panton*'s Bay Colt, *Blare*, beat the Duke of *Bolton*'s Grey Colt, *Hopefull*, 8 *ſt.* 5 *l.* 4 *m.* 300 Guineas.

26th, The Earl of *Godolphin*'s Bay H. *Lath*, 8 *ſt.* 12 *lb.* beat the Earl of *Portmore*'s Cheſ. H. *Squirt*, 8 *ſt.* 2 *lb.* 4 *m.* 300 Guineas.

27th, The Earl of *Halliſax*'s Cheſ. Colt, *Careleſs*, 8 *ſt.* 1 *lb.* beat the Duke of *Bridgewater*'s Bay H. *Poker*, 8 *ſt.* 12 *lb.* 4 *m.* 200 Guineas.

28th, The Earl of *Portmore*'s Dun Colt, beat the D. of *Bridgewater*'s Brown Colt, *Roger*, both 5 year Olds.

8 *ſt.* 5 *lb.* 4 *m.* 300 Guineas. Which Match concluded the Sport at *Newmarket* for the Year.

SUNDERLAND——DURHAM.

The 30 Guineas at this Place, on the 10th of *October*, for 5 year Olds, *wt.* 9 *ſt.* 7 *lb.* 3 *m.* at a Heat, were won by

	1 H.	2 H.	3 H.
Mr. *Hill*'s Bay G. *Vandome.* ——	4	1	1
Mr. *Waites*'s Grey M. *Yorkſhire-Molly.*	1	3	2
Mr. *Pierce*'s Black M. *Black-Joke.* —	2	2	3
Mr. *Lodge*'s Grey H. *Capt. Squeezer.*—	3	4	*diſ*

The 25 Guineas on the following Day, for 4 year Olds, *wt.* 9 *ſt.* 2 *m.* at a Heat, were won by

	1 H.	2 H.
Mr. *Bertie*'s Cheſ. H. *Froſty-Face.* ——	1	1
Mr. *Waites*'s Cheſ. G. *Smallhopes.*——	3	2
Mr. *Alders*'s Cheſ. M. ——	2	3
Sir *Mar. Wyvill*'s Bay H. *Shrimp.* ——	4	4

The 30 Guineas free, for the 12th ditto, were not run for.

HEDON——YORKSHIRE.

The 10 *l.* at *Hedon*, on the 12th of *October*, 14 H. 9 *ſt.* give and take, was won by

	1 H.	2 H.
Mr. *Smith*'s Bay M. *Nancy.* ——	1	1
Mr. *Taylor*'s Bay G. *Hard-and-ſharp.* ——	3	2
Mr. *Thorpe*'s Bay M. *Miſs Patch.* ——	2	*dr.*

The

The 10 *l.* on the following Day, *wt.* 10 *ſt.* was won by

	1 H.	2 H.	3 H.
Mr. *Wilberforce*'s Bay M. *Sweet-Lips.*	1	1	
Mr. *Gooſe*'s Grey H. *Baſto.*	4	2	1
Mr. *Palliſter*'s Brown H.	3	3	2
Mr. *Rich*'s Mare.	2	4	3

BLACK-HAMBLETON——YORKSHIRE.

Upon this Courſe, on the 13th of this Month, Mr. *Moor*'s Colt, 5 *ſt.* beat Mr. *Wilſon*'s Filly, 6 *ſt.* 7 *lb.* 20 Guineas a ſide, and Horſe for Horſe.

This Match was won, and ſaid to be excellently rode by a very young Jockey; young *Matchum Tims* being but 11 Years and an half old.

LAMBORN——BERKS.

The 30 *l.* Caſh at this Place, on the 18th of *October*, *wt.* 10 *ſt.* was won by

	1 H.	2 H.
Mr. *Bevor's* Cheſ. H. *Laſt-time-of-asking.*	1	1
Mr. *Griſewood*'s Bay M. *Little Gift.*	3	2
Mr. *Childe*'s Cheſ. G. *Uptail.*	2	3
Lord *Weymouth*'s Cheſ. H. *Poſt-Boy.*	4	4
Hon. Mr. *Craven*'s Bay G. *Blue-skin.*	5	*dr.*
Duke of *Richmond*'s Bay H. *Caſt-away.*	*diſ*	
Mr. *Carrington*'s Black G. *Mad-Tom.*	*diſ*	

The 10 *l.* on the following Day, 14 H. 9 *ſt.* give and take, was won by

	1 H.	2 H.
The Duke of *Richmond*'s Bay G. *Now-or-never*, 14 H. 2 I. ½.	1	1

Mr. *Butterfield*'s Brown G. *Sly-Boots*, 14 H. ½ I.	1 H.	2 H.
Mr. *Garrard*'s Brown G. *Run-at-all*. 13 H. 3 I.	2	2
Mr. *Lincoln*'s Brown M. *Miſs Hack*. 14 H. 1 I.	*diſ*	
	diſ	

Articles were ſubſcrib'd at theſe Races for a Prize of 30 *l.* to be run for next *Eaſter Tueſday*, by 6 year Olds, *wt.* 10 *ſt.* and a give and take Prize of 15 *l.* on the following Day.

The Acccunts immediately following came not to hand till too late to insert them in their proper Places.

JULY, 1738.

City of YORK.

Upon this Courſe in the beginning of this Month, Mr. *Taylor*'s Bay G. *Bay-Robin*, 10 *ſt.* beat Mr. *Wright*'s Bay G. *Sindg'd- Cat*, 8 *ſt.* 7 *lb*, beſt of 3 Heats, 20 Guineas.

EPPING——————ESSEX.

Upon this Courſe on the 18th of *July*, Mr. *Childe*'s Grey G. beat Mr. *Penny*'s Bay M. *wt.* 10 *ſt.* 4 *m.* 20 Guineas.

The 20 *l.* Purſe on the following Day at this Place, *wt.* 10 *ſt.* was won by
Mr. *Lawſon*'s Grey M. *Mad-Moll*, beating
Mr. *Smith*'s Bay G. *Ruffler*, and
Mr. *Tilbury*'s Grey M.

And the 10 *l.* for Galloways, on the 20th ditto, 9 *ſt.* the higheſt, give and take, by

Mr

	1 H.	2 H.
Mr. *Smith*'s Grey M. *Conny-Crop*,	1	1
Mr, *Childe*'s Chef. M.	2	2
Mr. *Burgeſs*'s Black M. ſtopp'd by the Croud, and	*dif*	
Mr. *Jones*'s Grey M. *Betty-Mogg*, fell, and	*dif*	
Mr. *Rivers*'s Bay H. fell, and	*dif*	

The 15 *l.* for Hunters on the following Day, *wt.* 10 *ſt.* was won by

Mr. *Wankford*'s Sorrel M. beating
Lord *Caſtlemain*'s Grey H. and
Mr. *Iſle*'s Brown H.

TADCASTER——YORKSHIRE.

Upon this Courſe on the 26th of *July*, Ten Pounds were run for, *wt.* 10 *ſt.* and won by

	1 H.	2 H.
Mr. *Kirk*'s Chef. M. *Diana*,	1	1
Mr. *Cecil*'s Bay H. *Robinſon-Cruſoe*,	2	2
Mr. *Richardſon*'s Bay M. *Kick-him-Jenny*,	3	3
Mr. *Middleton*'s Bay H.	*dif*	

LEWES——SUSSEX.

The 9th 100 Royal Guineas of the Year were thoſe of *Lewes*, run for on the 10th of *Auguſt*, and free as uſual for 6 year Olds, *wt.* 12 *ſt.* which Prize was won by

Mr. *Hutton*'s Black H. *Chance*, beating
Sir *Robert Fagg*'s Bay H. *Young-Alice*.

The 20 Guineas on the following Day, *wt.* 10 *ſt.* were won by

Mr.

	1 H.	2 H.
Mr. *Worral*'s Bay M. *Laundry-Maid*, ——	1	1
Sir *Robert Fagg*'s Bay M. *Lady-Thigh*, ——	2	2
Duke of *Richmond*'s Bay H. *Royal*, ——	*dis.*	
Sir *William Gage*'s Bay M. *Country-Kate*, —	*dis*	
Mr. *Neale*'s Sorrel G. *Steel*, ——	*dis*	

The 50 Guineas on the 12th ditto, *wt.* 10 *ſt.* were won by the

Earl of *Portmore*'s Cheſ. H. *Cartouch*, beating
Mr. *Worral*'s Bay M. *Laundry-Maid*,
Duke of *Richmond*'s Bay G. *Cheater*, and
Sir *Robert Fagg*'s Cheſ. M. *Slight-Maiden*.

EDINBURGH——SCOTLAND.

The King's Plate of 100 Guineas value at *Edinburgh*, free only for 6 year Olds, *wt.* 12 *ſt.* was run for in the firſt Week of *Auguſt*, and won by

	1 H.	2 H.
Mr. *Carr*'s Brown H. *Cyprus*, ——	1	1
Mr. *Fenwick*'s Bay G. *Keelman*, was ill with the Jaw-water, and extreamly ill at ſtarting. ——	2	2
Ld. *Cranſton*'s Bay M. *Chicken*, fell, and—	*dis*	

HOLNESS——ESSEX.

The 20 *l.* at this Place, on the 21ſt of *Auguſt*, *wt.* 10 *ſt.* was won by

	1 H.
Mr. *Rivers*'s Cheſ. G. *Merry-Batchelor*, ——	1
Mr. *Kennet*'s Cheſ. M. *Mowburnt*, ——	*dis*
Mr. *Dent*'s Grey G. ——	*dis*

The

The 20 *l.* on the following Day, *wt.* alſo 10 *ſt.* was won by

	1 H.
Mr. *Rivers*'s *Merry-Batchelor*,	1
Mr. *Layſer*'s Grey G.	*diſ*
Mr. *Dent*'s Grey G.	*diſ*

CHIPPINGNORTON——OXFORDSHIRE.

For the 30 Guineas at this Place, on the 12th of *September*, there being no Horſe, *&c.* to enter but Mr. *Griſewood*'s *Partner*, he received a Conſideration of 10 or 12 Guineas, and had his Entrance-Money returned, and the Prize not run for.

The 10 Guineas on the following Day, for Galloways, 9 *ſt.* the higheſt, give and take, were won by

	1 H.	2 H.
Sir *Henry Newthorpe*'s Brown G. *Sparks*,	1	1
Mr. *Read*'s Chef. M. *Creeping-Kate*,	2	2

The 12 Guineas on the 14th ditto, *wt.* 10 *ſt.* were won by

	1 H.
Mr. *Carrington*'s Black G. *Mad-Tom.*	1
Mr. *Toms*'s Chef. H. *Silver-Eyes.*	*diſ*

BEDALE——YORKSHIRE.

The 15 Guineas at this Place, on the 5th of *October*, for 4 and 5 year Olds; 4 year Olds carrying 8 *ſt.* 5 year Olds 9 *ſt.* were won by

Mr.

	1 H.	2 H.	3 H.
Mr. *Smales*'s Grey M.	2	5	1
Mr. *March*'s Bay M.	3	1	*dis*
Mr. *Trotter*'s Chef. G.	1	4	*dis*
Mr. *Lodman*'s Grey M.	7	6	*dis*
Mr. *Lambton*'s Grey M.	4	2	*dr.*
Sir *Mar. Wyvill*'s Bay H.	6	3	*dr.*
Mr. *Swan*'s Bay H.	5	*dis*	

The 10 Guineas for the following Day, were not run for.

DONCASTER——YORKSHIRE.

Upon this Courſe on the 11th of *October*, Mr. *Broughton*'s Chef. G. beat Mr. *Frances*'s Brown G. *wt.* 12 *ſt.* 4 *m.* 20 Guineas.

On the following Day upon this Courſe, Mr. *Bright*'s Bay H. beat Sir *George Cook*'s Chef. G. *wt.* 12 *ſt.* beſt of three Heats, 60 Guineas.

Alſo, upon this Courſe, on the 31ſt ditto, Mr. *Bright*'s Bay M. 5 Years old, 9 *ſt.* 9 *lb.* beat Mr. *Middleton*'s Grey H. 4 Years old, 9 *ſt.* 2 *lb.* 4 *m.* 40 Guineas.

CASTOR——LINCOLNSHIRE.

The 12 Guineas, give and take, at this Place, on the 24th of *October*, were won by

	1 H.	2 H.
Mr. *Taylor*'s Bay G. *Hard-and-Sharp*,	1	1
Mr. *Luck*'s Grey M.	3	2
Mr. *Wilberforce*'s Bay M. *Sweet-Lips*,	2	3
Mr. *Stell*'s Grey M. *Creeping-Kate*,	4	4
Mr. *Heſſelham*'s Grey G. *Laſt-time of-aſking*.	5	5

ASKRIDGE

ASKRIDGE——YORKSHIRE.

The 10 Guineas, give and take, at this Place, on the 31ſt of *October*, were won by

	1 H.	2 H.
Mr. *Sparks*'s Black G.	1	1
Mr. *Trotter*'s Chef. M.	3	2
Mr. *Smales*'s Grey M.	2	3
Mr. *Waite*'s Chef. M.	4	*dif*

COCK.

COCK-MATCHES fought in 1738.

BERKS.

AT *Windſor*, in the 2d Week of *March*, General *Wills* fought Mr. *Oldfield*, ſhewing 35 Cocks a-ſide for 4 Guineas a Battle, and 40 the Main.

In this Match were 25 Battles, 13 of which were won by General *Wills*, and 12 by Mr. *Oldfield*.

At which Place alſo, in the laſt Week of *May*, Mr. *Oldfield* fought Mr. *Nunn*, ſhewing 35 Cocks a-ſide for 4 Guineas a Battle, and 40 the Main.

This Match conſiſted of 20 Battles, 13 of which were won by Mr. *Oldfield*, and 7 by Mr *Nunn*.

CHESHIRE.

At *Weſtcheſter*, on the 24th of *April*, *&c.* being the Time of the Races, the Gentlemen of *Flintſhire*, fought the Gentlemen of *Cheſhire*, ſhewing 31 Cocks a ſide, for 4 Guineas a Battle, and 40 the Main.

Which Match was won by *Flintſhire*, by ſeveral Battles.

CAMBRIDGESHIRE.

At *Newmarket*, in the firſt Week in *April*, Dr. *Ruſt* fought Capt. *Chapman*, ſhewing 45 Cocks a-ſide, for 10 Guineas a Battle, and 200 the Main; in which Match were 32 Battles, each ſide winning 16, ſo that the ſaid Match was drawn.

N. B. This was the third Match of the five, engag'd to be fought annually in *April* at this Place by theſe two Gentlemen.

DURHAM.

At *Darlington*, on the 25th of *April*, *&c.* being the Time of the Races, the Gentlemen of this Town fought the Gentlemen of *Stockton*, ſhewing 31 Cocks a-ſide, for 4 Guineas a Battle, and 40 the Main; which Match was won by *Darlington* by 9 Battles.

At *Durham*, on the 10th of *July*, *&c.* being the Time of the Races, Mr. *Becon* fought Sir *Edward Blacket*, ſhewing 31 Cocks a-ſide, for 10 Guineas a Battle, and 200 the Main.

Which Match was won by Mr. *Becon* by ſeveral Battles.

In the following Year at theſe Races, Sir *Robert Eaden* fights Mr. *Challoner*, ſhewing 31 Cocks a-ſide, for 10 Guineas a-Battle, and 100 the Main.

DERBYSHIRE.

At *Cheſterfield*, on the 2d of *May*, and following Day, the Gentlemen of *Yorkſhire* fought the Gentlemen of *Derbyſhire*, ſhewing 50 Cocks a-ſide, for 10 Guineas a Battle, and 200 the Main. Which Match was won by *Yorkſhire* by ſeveral Battles.

At

At *Mutlock* in the *Whitſon* Week, Mr. *Thornhills* fought Mr. *Wilcockſon* 9 Shag-bag Battles, for 10 Guineas a Battle; 5 of which were won by Mr. *Thornhills*, and 4 by Mr. *Wilcockſon*.

Same Week and Place, they alſo ſhew'd 7 Match-Cocks a-ſide, for the ſame Sum each Battle, four Pair of which fell in Match, and three of thoſe Battles were won by Mr. *Thornhills*, and one by Mr. *Wilcockſon*.

LINCOLNSHIRE.

At *Grantham*, on the 17th of *April*, and following Days, Mr. *Turner* fought Ld. *Lindſey*, ſhewing 31 Cocks a ſide, for 10 Guineas a Battle, and 100 the Main.

In this Match were 22 Battles; 13 of which were won by Mr. *Turner*, and 9 by Lord *Lindſey*.

This Nobleman and Gentleman fight again upon the ſame Terms, in the ſucceeding Spring at *Boſton* in the ſame County.

LONDON.

At the *Red-Lion* Pit in *London*, in the 1ſt Week in *February*, Mr. *Smith* fought Dr. *Tomlinſon*, ſhewing 35 Cocks a-ſide, for 4 Guineas a Battle, and 40 the Main.

This Match was won by Mr. *Smith* by ſeveral Battles.

Same Place, in the ſecond Week of this Month, Mr. *Ball* fought Mr. *Sheen*, ſhewing 35 Cocks a-ſide, for 6 Guineas a Battle, and 50 the Main.

This Match was won by Mr. *Ball* by two Battles.

In the third Week of this Month, Mr. *Hutchinſon* fought Mr. *Tasker*, ſhewing 35 Cocks a ſide, for 6 Guineas a Battle, and 50 the Main.

In which Match were 26 Battles, 14 of which were won by Mr. *Hutchinſon*, and 12 by Mr. *Tasker*.

Same

Same Place alſo, in the laſt Week of *February*, Capt. *Chapman* fought Mr. *Sheen*, ſhewing 35 Cocks a-ſide, for 6 Guineas a Battle, and 100 the Main.

In this Match were 25 Battles, 13 of which were won by Capt. *Chapman*, and 12 by Mr. *Sheen*.

In the firſt Week of *March*, Captain *Chapman* fought Mr. *Oldfield*, ſhewing 35 Cocks a-ſide, for 6 Guineas a Battle, and 100 the Main.

This Match conſiſted of 19 Battles, 10 of which were won by Capt. *Chapman*, and 9 by M. *Oldfield*.

In the ſecond Week of this Month, Mr. *Smith* fought Mr. *Oſgood*, ſhewing 35 Cocks a-ſide, for 6 Guineas a Battle, and 100 the Main.

In which Match were 26 Battles, each ſide winning 13, ſo that the ſaid Match was drawn.

Alſo in the third Week of this Month, Mr. *Sheen* fought Mr. *Odell*, ſhewing 35 Cocks a-ſide, for 6 Guineas a Battle, and 50 the Main.

This Match conſiſted of 27 Battles, 20 of which were won by Mr. *Sheen*, and 7 by Mr. *Odell*.

In the laſt Week of *March*, Mr. *Sheen* fought Mr. *Putland*, ſhewing 35 Cocks a-ſide, for 4 Guineas a Battle, and 40 the Main.

This Match was won by Mr. *Sheen* by two Battles.

NORTHUMBERLAND.

At *Newcaſtle upon Tyne*, on the 30th of *May*, *&c.* Sir *Edward Blacket* fought Mr. *Bacon*, ſhewing 31 Cocks a-ſide, for 10 Guineas a Battle, and 200 the Main.

In this Match were 20 Battles, 14 of which were won by Sir *Edward Blacket*, and 6 by Mr. *Bacon*.

The Match on Sir *Edward Blacket*'s ſide, was all fought with his own Cocks.

In

In the ſucceeding Year, in the Week of the Races, Sir *Edward Blacket* alſo fights Mr. *Millit*, ſhewing 31 Cocks a-ſide, for the ſame Sums, *viz.* 10 Guineas a Battle, and 200 the Main.

At *Morpeth*, on the 20th of *June*, *&c.* being the Time of the Races, *William Car*, Eſq; fought the Gentlemen of *Barnard Caſtle*, ſhewing 21 Cocks a-ſide, for 4 Guineas a Battle, and 50 the Main.

In which Match were 17 Battles, 9 of which were won by Mr. *Carr*, and 8 by *Barnard-Caſtle*.

NORFOLK.

At *Scole*, in the firſt Week of *January*, *Norfolk* fought *Suffolk*, ſhewing 31 Cocks a-ſide, for 4 Guineas a Battle, and 40 the Main.

In this Match were 18 Battles, 11 of which were won by *Norfolk*, and 7 by *Suffolk*.

OXFORDSHIRE.

At *Woodſtock*, in the laſt Week of *February*, Mr. *Lenthell* fought Sir *H. Parker*, ſhewing 31 Cocks a-ſide, for 4 Guineas a Battle, and 40 the Main.

In this Match were 21 Battles; 11 of which were won by Mr. *Lenthell*, and 10 by Sir *H Parker*.

At *Oxford*, on the 18th of *April* and following Days, Mr. *Andrews* fought Sir *H. Parker*, ſhewing 35 Cocks a-ſide, for 6 Guineas a Battle, and 60 the Main.

This Match conſiſted of 29 Battles, 16 of which were won by Mr. *Andrews*, and 13 by Sir *H. Parker*.

At this City alſo, on the 27th of *June*, and following Days, ——— *Willoughby*, Eſq; fought the Lord *Craven*, ſhewing 41 Cocks a-ſide, for 6 Guineas a Battle,

Battle, and 100 the Main; which Match was won by Mr. *Willoughby*, by 3 or 4 Battles.

Surry.

At *Epſom*, on the 8th of *May*, *&c.* being the Time of the Races. Mr. *Odell* fought Mr. *Kelk*, ſhewing 35 Cocks a-ſide, for 2 Guineas a Battle, and 20 the Main.

Which Match conſiſted of 26 Battles, each ſide winning 13, ſo that the ſaid Match was drawn.

At *Guildford*, in the *Whitſun* Week, being the Time of the Races, the Gentlemen of *Hampſhire* fought the Gentlemen of *Surrey*, ſhewing 31 Cocks a-ſide, for 4 Guineas a Battle, and 50 the Main.

This Match conſiſted of 25 Battles; 14 of which were won by *Hampſhire*, and 11 by *Surrey*.

Salop.

At *Bridgenorth*, on the 20th of *June* and following Days, Mr. *Archer* fought Mr. *Whitmore*, ſhewing 41 Cocks a-ſide, for 10, and 200; in this Match were 24 Battles, 13 of which were won by Mr. *Archer*, and 11 by Mr. *Whitmore*.

This Match was the 2d of the 6 annual Ones articled for by theſe Gentlemen, to be fought alternately at this Place and *Warwick*; ſo they fight again at *Warwick* in the following Spring.

Wilts.

At *Warminſter*, in the 2d Week of *March*; and alſo at *Mere* in this County, in the Month of *May*, Sir *Wm. Napper* fought the Lord *Weymouth*, ſhewing at each Place 41 Cocks a-ſide, for 4 Guineas a Battle, and 100 the Main.

Both

Both which Matches were won by Sir *William Napper*.

At *Pontefract*, in the beginning of *February*, Mr. *Fiſher* fought Mr. *Wilby*, ſhewing 31 Cocks a-ſide, for 4 Guineas a Battle, and 40 the Main.

This Match conſiſted of 23 Battles, 12 of which were won by Mr. *Fiſher*, and 11 by Mr. *Wilby*, and one was diſputed.

At *Halliſax*, in the firſt Week of *March*, Mr. *Taylor* fought Mr. *Wilby*, ſhewing 31 Cocks a-ſide, for 4 Guineas a Battle, and 40 the Main.

In this Match were 23 Battles, 12 of which were won by Mr. *Taylor*, and 11 by Mr. *Wilby*.

At *Pontefract* in the *Eaſter* Week, the Gentlemen of that Town fought the Gentlemen of *Brddford*, ſhewing 31 Cocks a-ſide, for 4 Guineas a Battle, and 40 the Main.

This Match conſiſted of 23 Battles, 13 of which were won by *Pontefract*, and 9 by *Bradford*.

At *Leeds*, on the 20th of *June*, *&c.* the Gentlemen of *Derbyſhire* fought the Gentlemen of *Yorkſhire*, ſhewing 50 Cocks a-ſide, for 10 Guineas a Battle, and 200 the Main.

In this Match were 38 Battles, 21 of which were won by *Derbyſhire*, and 17 by *Yorkſhire*; *Derbyſhire* won the laſt ſix Battles of this Main.

The ſame Gentlemen are engaged to fight in the ſucceeding Year at this Place and *Cheſterfield*, in the Months of *May* and *June*, ſhewing the ſame number of Cocks for the ſame Sums: the Days of fighting which Matches will be timely advertiz'd.

At *Leeds*, on the 30th of *Auguſt*, *&c.* being the Time of the Races, that Town fought *Knaveſbo-*

rough,

rough, ſhewing 31 Cocks a-ſide, for 2 Guineas, and 20. In this Match were 25 Battles, 15 of which were won by *Leeds*, and 10 by *Knaveſborough*.

CUMBERLAND.

The City of *Carliſle* in *Cumberland*, has match'd with *Penrith* in the ſame County, to ſhew 31 Cocks a-ſide annually at each Place for ſeven Years to come, for 4 Guiueas a Battle, and 40 each Main.

The firſt Match in each Year to be fought at *Penrith*, beginning on the firſt Tueſday in *January*; and the ſecond at *Carliſle*, at the Time of the Races.

MATCHES made to be run at *Newmarket.*

April, 1739.

	Stones.	Pounds.	Miles.	Guineas.	For.
Upon the Day next after the *Walaſey*-Stakes in this Month, the Duke of *Bridgewater*'s *Poker*, 8 *ſt.* 1 *lb.* againſt the Earl of *Portmore*'s *Squirt.*	8	5	4	200	Half.
Upon the 8th Day of this Month, Mr. *Ryley*'s Black G. *Killy-Cranky*, againſt Mr. *Smith*'s Bay M. *Derbyſhire-Sally*, generally call'd the *Pig-Driver*'s *Mare*: they are both Galloways, and run at 9 *ſt.* 14 H. give and take.			4	100	Half.

	S.	P.	M.	G.	F.
On the Day three Weeks after the *Walaſey* Stakes in this Month, Earl of *Godolphin*'s Sorrel Colt, got by *Childers*; Lord Viſcount *Lonſdale*'s Bay Colt, out of his Lordſhip's *Arabian*, and a full Siſter to *Whitefoot*; Ld. *Gower*'s Brown Colt, got by Mr. *Herbert*'s H. full Brother to *Fear-nought*; and a Bay Colt of Mr. *Panton*'s, out of *Childers* and the *Confederate-Filly*, ſtand matched to run for 200 Guineas each.	8	5	4	800	Half.
March, 1740.					
Upon the laſt Day of this Month, Earl of *Godolphin*'s Bay Filly, againſt Earl of *Portmore*'s Brown Filly.	8	6	4	200	Half.
In this Month, E. of *Godolphin*'s Cheſ. Colt, got by *Hipp*; Ld. *Gower*'s Cheſ. Colt, got by Mr. *Herbert*'s Horſe; and a Bay Colt of Mr. *Panton*'s, out of *Childers* and the *Confederate-Filly*; ſtand matched to run for 200 Guineas each, ½ Forf.	8	5	4	600	Half.

October.

	S.	P.	M.	G	F.
October, 1740.					
Upon the *Monday* after the firſt *Thurſday* in this Month, the Duke of *Bridgwater*'s Dun Colt, againſt the Earl of *Portmore*'s Cheſ. Colt, got by *Fox*, 8 *ſt.* 4 *lb.* the loweſt, give and take, 4 *m.* 200 Guineas, half Forf.	8	4	4	200	Half.
On the *Tueſday* after the firſt *Thurſday* in this Month, Lord *Onſlow*'s Sorrel Foal, out of a Mare bought of Mr. *Peck*, obainſt Mr. *Cornwall*'s Foal, out of a Cheſ. Snip Mare, bought of Mr. *Ovington*.	9		4	100	Half.
25th, The Duke of *Devonſhire*'s Bay Colt, out of the Dam of *Black-Legs*; the Earl of *Godolphin*'s Bay Colt, out of a Mare bought of Mr. *Hartly*; the Earl of *Hallifax*'s Bay Colt, out of the Snip Mare, and a Bay Colt of Mr. *Bright*'s ſtand matched to run for 100 Guineas each.	8	7	4	400	Half.
April, 1741.					
Upon the 2d of this Month, E. of *Portmore*'s Bay Colt, got by *Fox*, againſt Lord Viſc. *Middleton*'s Bay Colt, out of a Cheſ. M. bought of Mr. *Smith*.	8	5	4	200	Half.

	S.	P.	M.	G.	F.
Upon the *Friday* after the firſt *Thurſday* in this Month, Duke of *Devonſhire*'s Bay Filly, out of *Miſs Jigg* and *Childers*, againſt Lord *Gower*'s Filly, out of a Grey Mare bought of the Duke of *Rutland*, and Mr. *Herbert*'s Horſe.	8	7	4	200	Half.
October, 1741.					
Upon the firſt Day of this Month, Duke of *Bridgwater*'s Bay Filly, againſt Earl of *Halliſax*'s Cheſ. Filly, out of *Buſhy-Molly*.	8	5	4	200	Half.
2d ditto, Duke of *Bridgwater*'s Brown Colt, againſt Earl of *Halliſax*'s Bay Filly, got by the *Hampton-Court Childers*.	8	5	4	200	Half.
5th ditto, Duke of *Devonſhire*'s Bay Colt, full Brother to *Black Legs*, againſt Earl of *Godolphin*'s Bay Colt, got by his Lordſhip's *Arabian*.	8	5	4	200	Half.
Upon the *Wedneſday* after the firſt *Thurſday* in this Month, Lord *Onſlow*'s Filly, againſt Mr. *Colvill*'s Filly.	8	7	4	200	Half.

	S.	P.	M.	G.	F.
Upon *Hunwich-Edge*, near *Biſhop-Aukland* in *Durham*, on the 1ſt of *June* next, a Bay Colt of Mr. *Beacon*'s, got by *Eaſeby-Snake*; a Brown Filly of Mr. *Lambton*'s, got by *Robinſon-Cruſoe*; a Grey Colt of Mr. *Rawlins*'s, got by young *Greyhound*; and a Bay Filly of Mr. *Dun*'s, got by *Royal-Ball*; ſtand matched to run for 25 Guineas each.	8	7	4	100	Half.

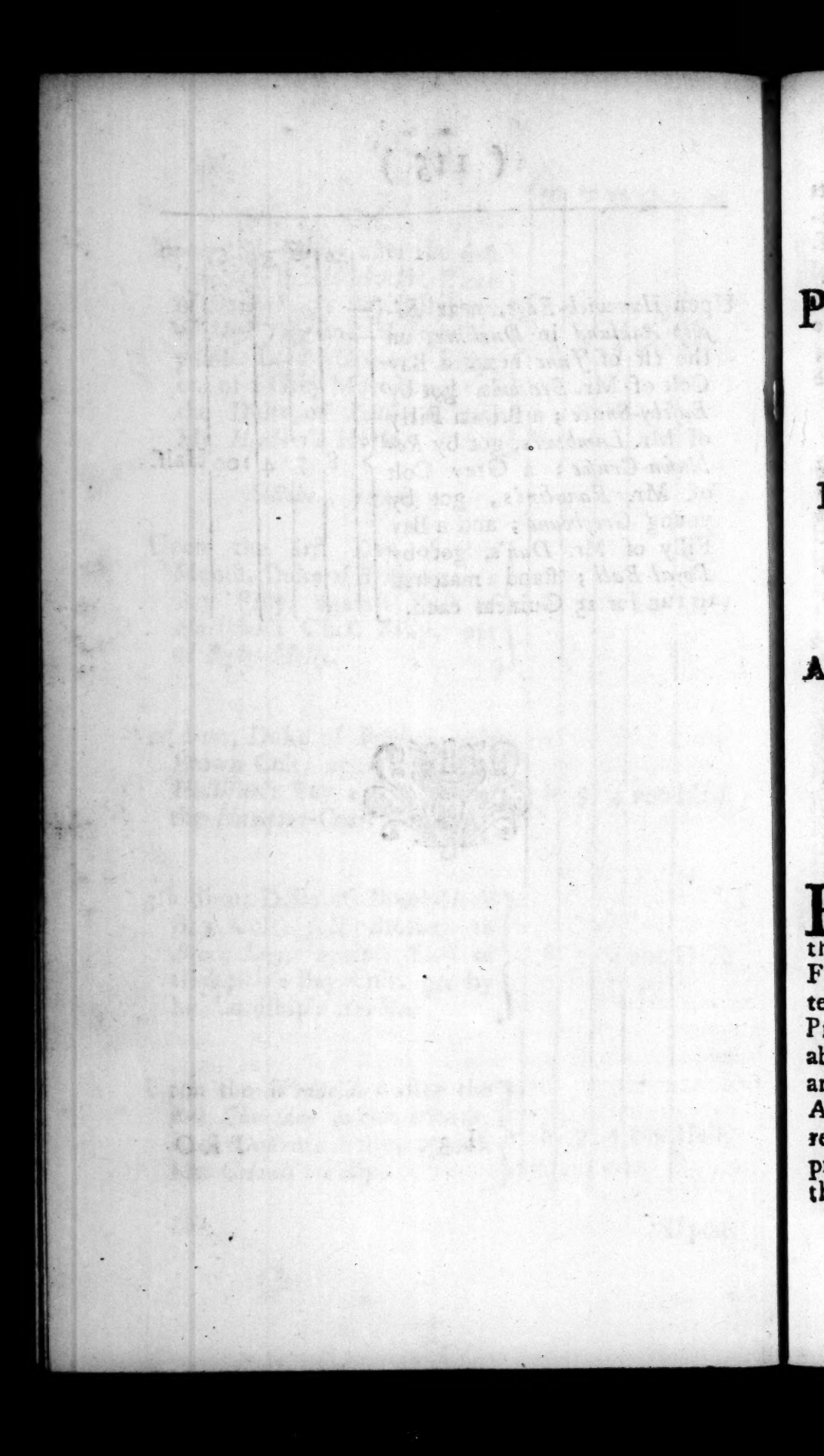

London, the 22d of *October*, 1733.

PROPOSALS

For PRINTING by SUBSCRIPTION,

For the Term of SEVEN YEARS,

Beginning in 1734, and ending 1740;

An HISTORICAL LIST of all HORSE-MATCHES Run, and of all Plates and Prizes run for in *England* (of the Value of Ten Pounds or upwards) in the Manner and Method following.

FIRST, That from the Middle of *March* to the laſt of *October* Annually, (during the Term of the ſaid ſeven Years) a Liſt ſhall be printed once a Fortnight, and diſpatch'd to Subſcribers by every alternate *Saturday*'s Poſt, of the ſeveral Matches and Prizes of the Kingdom (not under the Sum or Value above-mention'd) and alſo of the Horſes that ſtart, and their Places, together with a Collection of all Advertiſements relating to the ſame, that in each reſpective Fortnight ſhall appear, either ſeparately printed, or in the News-Papers both of *London* and the Country.

And

And ſecondly, That the whole (Advertiſements excepted) ſhall be publiſhed in a Book at the Expiration of the Seaſon Annually, (and alſo forthwith diſpatched to Subſcribers,) with a Liſt of the principal Cock-Matches of the Kingdom; and of the Matches that ſtand made to be run at *Newmarket*, conformable to the Books publiſhed of late upon thoſe Occaſions, the Subſcription for which expires with the Relapſe of the preſent Year.

The Conditions are paying *Five Shillings* at Subſcribing, and *Half a Guinea* Annually, in the ſaid ſeven Years, at the Delivery of a Book: the laſt Year only excepted, in which *Five Shillings* and *Sixpence* only ſhall be paid, which with the *Five Shillings* received in hand, will make the *Half Guinea* for the laſt or ſeventh Year.

By JOHN CHENY.

Gentlemen diſpoſed to be in this SUBSCRIPTION, upon Advice to the ſaid *John Cheney*, at *Row's-Head* in the *Strand*, LONDON, ſhall have theſe Papers and Books regularly ſent them, purſuant to Order, and the Terms of theſe Propoſals. Or ſhould any be diſpoſed to take the Book only, they may be furniſhed with the ſame, Annually, at the uſual Price of *Five Shillings per* Book.

NAMES

NAMES of SUBSCRIBERS to theſe Books, &c.

HIS Grace the late Duke of *Norfolk*.
His Grace the Duke of *Somerſet*.
His Grace the Duke of *Cleveland*.
His Grace the Duke of *Richmond*.
His Grace the Duke of *Bolton*.
His Grace the Duke of *Leeds*.
His Grace the Duke of *St. Albans*.
His Grace the late Duke of *Bedford*.
His Grace the Duke of *Devonſhire*.
His Grace the Duke of *Kingſton*.
His Grace the Duke of *Marlborough*.
His Grace the Duke of *Rutland*.
His Grace the Duke of *Hamilton* and *Brandon*.
His Grace the Duke of *Montroſe*.
His Grace the Duke of *Queensberry*.
His Grace the Duke of *Kent*.
His Grace the Duke of *Ancaſter*.
His Grace the Duke of *Mancheſter*.
His Grace the Duke of *Bridgewater*.
His Grace the Duke of *Perth*.

Right Hon the Lord Marquis of *Carnarvon*.

Right Hon. the late Earl of *Derby*.
Right Hon. the Earl of *Derby*.
Right Hon. the Earl of *Huntingdon*.
Right Hon. the Earl of *Exeter*.
Right Hon. the Earl of *Eſſex*.

Right

Right Hon the late Earl of *Cardigan.*
Right Hon. the preſent Earl of *Cardigan.*
Right Hon. the late Earl of *Carliſle.*
Right Hon. the Earl of *Suffolk.*
Right Hon. the Earl of *Peterborough.*
Right Hon. the Earl of *Litchfield.*
Right Hon. the Earl of *Gainsborough.*
Right Hon. the Earl of *Scarborough.*
Right Hon. the Earl of *Albemarle.*
Right Hon. the Earl of *Godolphin.*
Right Hon. the Earl of *Oxford* and *Mortimer.*
Right Hon. the Earl of *Tankerville.*
Right Hon. the Earl of *Hallifax.*
Right Hon. the Earl of *Crawford.*
Right Hon. the Earl of *Hume.*
Right Hon. the Earl of *Antrim,* 4 Books.
Right Hon. the Earl of *Thomond.*
Right Hon. the Earl of *Barrymore.*
Right Hon. the Earl of *Shelburne.*

Right Hon. the late Lord *William Beauclerk.*
Right Hon. the Lord *Harry Pawlet.*
Right Hon. the Lord *Naſſaw Pawlet.*
Right Hon. the Lord *William Manners.*
Right Hon. the Lord *Lindſey.*
Right Hon. the late Lord *William Hamilton.*
Right Hon the Lord. *Anne Hamilton.*
Right Hon. the Lord *Vere Bertie.*
Right Hon. the Lord Viſcount *Fowler Falconberg.*
Right Hon. the Lord Viſcount *Lonſdale.*
Right Hon. the Lord Viſcount *Weymouth.*
Right Hon. the Lord Viſcount *Preſton.*
Right Hon. the Lord Viſcount *Primroſe.*
Right Hon. the Lord Viſcount *Cullen.*
Right Hon. the Lord Viſcount *Middleton.*
Right Hon. the Lord Viſcount *Molyneux.*
Right Hon. the late Lord Viſcount *Howe.*
Right Hon. the Lord Viſcount *Tyrconnel.*

Right Hon. the Lord Viſcount *Gage.*
Right Hon. the Lord *Abergavenny.*
Right Hon the late Lord *Lewiſham.*
Right Hon. the Lord Baron *Swarts.*
Right Hon. the late Lord *Milſington.*
Right Hon. the Lord *Windſor.*
Right Hon. the Lord *Boyle.*
Right Hon. the Lord *Leigh.*
Right Hon. the late Lord *Darcy.*
Right Hon. the late Lord *Dudley* and *Ward.*
Right Hon. the Lord *Brook.*
Right Hon. the Lord *Craven.*
Right Hon. the Lord *Walpole.*
Right Hon. the Lord *Gower.*
Right Hon. the Lord *Delawar.*
Right Hon. the Lord *Cardigan.*
Right Hon. the Lord *Malton.*
Right Hon. the Lord *Sommerville.*
Right Hon. the Lord *Garlies.*
Right Hon. the late Lord *Mount-Garrat.*
Right Hon. the Lord *Cranſon.*
Right Hon. the Lord *Santry.*

The late Hon. *William Cecil* Eſq;
Hon. *Charles Fielding* Eſq;
Hon. *James Brudenell* Eſq;
Hon. *John Spencer* Eſq;
Hon. *Charles Howard* Eſq;
Hon. *Fulyer Craven* Eſq;
The late Hon. *Edward Leigh* Eſq;
Hon. *Anth. Lowther* Eſq;
Hon. *Rathwell Willobough* Eſq;
Hon. *Bar. Aſhburnham* Eſq;
Hon. *Henry Vane* Eſq;
Hon. *William Leveſon Gower* Eſq;
The late Hon. *Thomas Leveſon Gower* Eſq;
Hon. *Caryll Molyneux* Eſq;
Hon *Mar. Longdale* Eſq;

Hon. *Morgan Vane* Eſq;
Hon. *John Grey* Eſq;

Sir *Thomas Greſley* Bart.
Sir *Mar. Wyvill* Bart.
The late Sir *John Egerton* Bart.
Sir *Cecil Biſhop* Bart.
The late Sir *Richard Groſvenor* Bart.
Sir *Arthur Haſlerige* Bart.
Sir *John Ramſden* Bart.
Sir *John Liſter Kay* Bart.
The late Sir *Cloeberry Noel* Bart.
Sir *John Swinbourn* Bart.
Sir *Nathaniel Curzon* Bart.
Sir *Henry Slingsby* Bart.
Sir *Robert Eden* Bart.
Sir *James Pennyman* Bart.
Sir *William St. Quintin* Bart.
Sir *Edward Blount* Bart.
Sir *Carnaby Haggerſten* Bart.
The late Sir *Nev. Hickman* Bart.
The late Sir *William Strickland* Bart.
The late Sir *Francis Edwards* Bart.
The late Sir *Henry Atkins* Bart.
Sir *William Middleton* Bart.
The late Sir *John Stapylton* Bart.
Sir *Wool. Dixie* Bart.
The late Sir *Robert Fagg* Bart.
Sir *Thomas Frankland* Bart.
Sir *John Aſtly* Bart.
The late Sir *Darcy Daws* Bart.
The late Sir *Verney Cave* Bart.
Sir *Ralph Aſhton* Bart.
Sir *Francis Skipwith* Bart.
The late Sir *Walter Hawkſworth* Bart.
Sir *Edward Blacket* Bart.
Sir *Thomas Samwell* Bart.
The late Sir *Thomas Hobby* Bart.

The

The preſent Sir *Thomas Hobby* Bart.
Sir *William Milner* Bart.
Sir *Jo. Buckworth* Bart.
The late Sir *Charles Sedley* Bart.
Sir *Joſ. More* Bart.
Sir *Compton Domevile* Bart.
Sir *Robert S. Cotton* Bart.
Sir *Thomas Peyton* Bart.
Sir *Jonathan Jenkinſon* Bart.
Sir *Edward Gaſcoigne* Bart.
The late Sir *John Chaplin* Bart.
Sir *Robert Burdet* Bart.
The late Sir *Euſ. Buzwell* Bart.
Sir *Cordell Firebraſs* Bart.
Sir *Peter Soame* Bart.
The late Sir *Edward Stradling* Bart.
The late Sir *Tho. Stradling* Bart.
Sir *Herbert Packington* Bart.
Sir *George Cooke* Bart.
Sir *Thomas Lowther* Bart.
Sir *Roger Burgoyne* Bart.
Sir *Richard Corbet* Bart.
Sir *Stukely Shuckburgh* Bart.
Sir *Walter Parker* Bart.
Sir *John Stonehouſe* Bart.
The late Sir *William Huſſer* Bart.
Sir *Windſor Hunlocke* Bart.
Sir *Reginald Greham* Bart.
Sir *William Wooleſley* Bart.
Sir *Francis Anderton* Bart.
Sir *Henry Inglefield* Bart.
Sir *John Cheſter* Bart.
Sir *John Morgan* Bart.
Sir *George Barlow* Bart.
Sir *James Harrington* Bart.
Sir *George Wynn* Bart.
Sir *Edward Obrian* Bart.
Sir *Thomas Reynell* Bart.

Sir *W. Dixon Burrows* Bart.
The late Sir *Richard Osbaldiſton* Knt.

Sir *William Stanhope* Knight of the *Bath.*
Sir *Charles Wills* Knight of the *Bath.*
Sir *Michael Newton* Knight of the *Bath.*
The late Sir *William Morgan* Knight of the *Bath.*
Hon. General *Honeywood.*
Hon. Col. *Howard.*
Hon. Col. *Handeſyd.*
The late Hon. Col. *Lee.*
Hon. Col. *Whitworth.*
Hon. Col. *Hoſt.*

BEDFORDSHIRE.

Charles Palmer Eſq;
The late Mr. *Reynolds.*
Mr. *Oxenbridge.*
Mr. *Ruſſel* at the *Sarazen*'s-Head in *Eaton.*

BUCKS.

Richard Lowndes Eſq;
Mr. *Holneſs.*
Mr. *Canby.*
Mr. *Ree.*
Mr. *Marſhal.*

BERKS.

Henry Pye jun. Eſq;
William Gore Eſq;
Dennis Compton Eſq;
Samuel Lintel Eſq;
Late *Tho. Lawrance* Eſq;
Dale Ingram Eſq;
Cherry Hays Eſq;
Thomas Garrard Eſq;
Charles Garrard Eſq;
Henry Leake Eſq;
Capt. *Heard.*
Mr. *Nun.*
Mr. *Roberts.*
Mr. *Matthews.*
Mr. *Barret.*
Mr. *Cox.*
Mr. *Earley.*
Mrs. *Street.*

CAMBRIDGESHIRE.

Henry Bromley Eſq;
Late *Richard Little* Eſq;
Philip Life Eſq;
William Craven, Eſq;
Soame Jenyns Eſq;
Tho. Wrighte Eſq;
Late *Wm. Curryer* Eſq;

ra

Fra. Pitt Eſq;
Jer. Ris Eſq;
Mr. *Warner.*
Mr. *Darling.*
Mr. *Whitaker.*
Mr. *White.*

CHESHIRE.

The late *John Egerton* Eſq;
The late *Thomas Groſvenor* Eſq;
Ph. Egerton Eſq;
Ed. Rogers Eſq;
William Stanley Eſq;
The late *Robert Cholmondely* Eſq;
Robert Davis Eſq;
William Brinker Eſq;
Thomas Chetham Eſq;
William Glegg Eſq;
The late Capt. *Horton.*
Robert Pigot Eſq;
——— *Maſſey* Eſq;
Mr. *Thomaſon.*
Mr. *Old.*
Mr. *Horton.*
Mr. *Petter.*
Mr. *Pool.*
Mr. *Burton.*
Mr. *Tapely.*
Mr. *Smith.*
Mr. *Bruce.*
Mr. *Sigwick.*
Mr. *Horton.*
Mr. *Graves.*
Mr. *Parker.*
Mr. *Ruſhton.*

CUMBERLAND.

Thomas Howard Eſq;
Francis Warwick Eſq;
Late *Thomas Salkeld* Eſq;
Hen Salkeld Eſq;
John Holme Eſq;
Capt. *Davinſon.*
Capt. *Crosby.*
Late Mr. *Pattinſon* at the *Grapes* in *Carliſle.*
Mr. *Hopper.*
Mr. *Greham.*
Mr. *Hodgſon.*
Mr. *Jackſon.*
Mr. *Greham.*

DERBYSHIRE.

Rev. Mr. *Simpſon.*
Littleton P. Meynell Eſq;
George Venables Vernon Eſq;
Edward Bret. Bainbridge, Eſq;
Chriſtopher Horton Eſq;
The late *Sam Alleyne* Eſq;
John Taylor Eſq;
John Wooley Eſq;
G. Mynell Eſq;
Henry Weltden Eſq;
The late *Tho. Bagſhaw* Eſq;
Ger. Roſell Eſq;
Ger. Balguy Eſq;
Henry Bourn Eſq;
The late *Robert Bateman* Eſq;
Geo. Mower Eſq;
Late *William Gibbon* Eſq.
N. Thornhill Eſq;

The late *Pat. Chaworth* Eſq;
Allwood Lord Eſq;
John Fiſher Eſq;
Richard Hawley Eſq;
Brooke Boothby Eſq;
Thomas Barker Eſq;
John Wilcockſon Eſq;
Henry Cavendiſh Eſq;
The late Mr. *Froggat.*
The late Mr. *Milns.*
Mr. *Taylor.*
Mr. *Matlock.*
Mr. *Swan.*
Mr. *Bright.*
Mr. *Street.*
Mr. *Cartwright.*
Mr. *Hardgrave.*
The late Mr. *Clifford.*

DEVONSHIRE.

John Bampfield Eſq;

County of DURHAM.

Geo. Bowes Eſq;
Meyburn Smith Eſq;
Capt. *Daviſon.*
Ralph Jenniſon Eſq;
Ralph Keeling Eſq;
John Upton Eſq;
Capt. *William Douglas.*
William Wilkinſon Eſq;
John Honeywood Eſq;
———*Collingwood* Eſq.
G. Vane Eſq;
Thn. Charlton Eſq;
The late *Robt. Chilton* Eſq;
Hen. Lambton Eſq;
Nich. Lambton Eſq;
Tho. Lambton Eſq;
Late *John Morland* Eſq;
Late *John Lamb* Eſq;
John Neſham Eſq;
Tho. Billing Eſq;
Mr. *Denton.*
Mr. *Lewen.*
Mr. *Philipſon.*
The late Mr. *Dun.*
Mr. *Jackſon.*
Mr. *White.*
Mr. *Fulthorp.*
Mr. *Stevenſon.*
The late Mr. *Tinker.*
Mr. *Peacock.*
Mr. *Steel.*
Mr. *Cambell.*
Mr. *Scaſe.*
Mr. *Wood.*
Mr. *Hudſon.*
Mr. *Sigwick.*
The late Mr. *Mowbray.*
Mr. *Wilkinſon.*
Mr. *Hirdman.*
Mr. *Smith.*

DORSETSHIRE.

George Chaffin Eſq;
Hen. William Portman Eſq;
George Richards Eſq;
Thomas Fowns Eſq;
Thomas Hoddy Eſq;
Mr. *Bennet.*
Mr. *Adams.*

ESSEX.

John Howe Eſq;
Richard Honeywood Eſq;

John

John Barefoot Eſq;
William Peck Eſq;
Randyll Peck Eſq;
John Tomlinſon Eſq;
George Griffin Eſq;
William Ruſſel Eſq;
Ben. Trueman Eſq;
Mr. *Patch.*
Mr. *Woodcock.*

GLOUCESTERSHIRE.
John Howe Eſq;
Powel Snell Eſq;
Late *Probert Morgan* Eſq;
Hen. Stevens Eſq;
Tho. Jones Try Eſq;
Geo. Smith Eſq;
Mr. *Freeman.*
Mr. *Parry.*
Mr. *Smith.*
Mr. *Martin.*
Mr. *Halford.*

HAMPSHIRE.
Anthony Henly Eſq;
Pawlet St. John Eſq;
The late *Richard Whithead* Eſq;
Sam. Pagitter Fuller Eſq;
John Belſon Eſq;
John Cope Eſq;
Ben. Rudyard Eſq;
Nicholas Bevor Eſq;
——*Larmore* Eſq;
John Cox Eſq;
James Perkins Eſq;
Edward Liſle Eſq;
Ed. Baynton Eſq;
James Willis Eſq;
Robert Andrews Eſq;
—— *Hook* Eſq;
Mr. *Booth* at the *Maidenhead* in *Bazingſtoke.*
Late Mr. *Goldney.*
Mr. *Butler.*
Mr. *Chitty,*
Mr. *Buſt.*
Mr. *Trekell.*
Mr. *Smith.*
Mr. *Child.*
Mr. *Booth.*

HERTFORDSHIRE.
Charles Cæſar jun. Eſq;
Thomas Sere Eſq;
Late Capt. *Crouch.*
Mr. *Cock.*
The late Mr. *Elmy* at the *Mitre* in *Barnet.*
Mr. *Bean.*
Mr. *Faman.*
Mr. *Earlom.*

HEREFORDSHIRE.
Vel. Cornewall Eſq;
Scud. Lechmere Eſq;
Joſhua Driver Eſq;
William Horton Eſq;
The late Mr. *Bennet.*

HUNTINGDONSHIRE.
Rev. Mr. *Pigott.*
Thomas Hals Eſq;
Mr. *Mackworth.*
Mr. *Darlow.*
Mr. *Jeyes.*
Mr. *Jones.*

Mr. *Daws.*
Mr. *Thornhill.*

KENT.

Richard Hornsby Eſq;
Late *John Corbet* Eſq;
Richard Denne Eſq;
Mr. *Bellamy.*
Mr. *Harriſon.*
Mr. *Winter.*
Mr. *Weſt.*
Mr. *Arnold.*
Mr. *Lee.*
Mr. *Croſier.*
Mr. *Walker.*

LANCASHIRE.

Ban. Parker Eſq;
Hen. Walton Eſq;
John Parker Eſq;
The late *Richard Allen* Eſq;
The late *Thomas Hesketh* Eſq;
The late *William Dalton* Eſq;
John Dalton Eſq;
William Cowper Eſq;
John Trafford Eſq;
The late *Ralph Standiſh Howard* Eſq;
The late *Richard Townly* Eſq;
William Hulton Eſq;
The late *Roger Noel* Eſq;
The late *William Clayton* Eſq;
Richard Molyneux Eſq;
Edward Dicconſon Eſq;
William Anderton Eſq;
Ralph Taylor Eſq;
Dr. *Bracken.*
Mr. *Caſe.*
Mr. *Darbyſhire.*
Mr. *Dean.*
Mr. *Addiſon.*
Mr. *Daltry.*
Mr. *Knight.*
The late Mr. *Wagſtaff.*
Mr. *Ireland.*
Mr. *Williams.*
Mr. *Hodges.*
Mr. *Poole.*
Mr. *Decconſon.*
Mr. *Haddock.*
Mr. *Holt.*
Mr. *Welſhman.*
Mr. *Beane.*

LEICESTERSHIRE.

Thomas Boothby Eſq;
James Winſtanley Eſq;
Edward Smith Eſq;
Leonard Piddock Eſq;
Thomas Plampin Eſq;
James Burſlem Eſq;
Waring Aſhby Eſq;
Thomas Noble Eſq;
Edward Munday Eſq;
William Ruding Eſq;
Godfry Clarke Eſq;
Wrightſon Munday Eſq;
Cheverton Hartop Eſq;
The late Mr. *Annis.*
Mr. *Stubs.*
Mr. *Smith.*
Mr. *Baſs.*

Mr.

Mr. *Lingard.*
The late Mr. *Farmer.*
Mr. *Sabine,*
The late Mr. *Baſs.*
Mr. *Peters.*
Mr. *Fardell.*
Mr. *Carter.*

LINCOLNSHIRE.

Rev. Mr. *Cawthorn.*
Rev. Mr. *Stafford.*
Thomas Heneage Eſq;
Cha. Hall Eſq;
Matthew Liſter Eſq;
——*Boucheret,* Eſq;
Thomas Noel Eſq;
The late ——*Medley* Eſq;
John Southcote Eſq;
Henry Harpur Eſq;
Ed. Turner Eſq;
Richard Hardwick Eſq;
Michael Liſter Eſq;
James Bateman Eſq;
William Tatham Eſq;
Thomas Markham Eſq;
Wm. Goodhall Eſq;
Edmund White Eſq;
George Markham Eſq;
Nich. Bard Emerſon Eſq;
Ed. Markham Eſq;
Edward Aſcoughe Eſq;
Charles Bertie Eſq;
Edward Wilſon Eſq;
The late *M. Humberſton* Eſq;
Chriſtopher Hildyard Eſq;
George Heneage Eſq;
Chriſtopher Hildyard Eſq;
John Madiſon Eſq;
Jo. Newton Eſq,
John Green Eſq;
James Fiſh Eſq;
Jeſon Thorold Eſq;
Fitz White Eſq;
The late —— *Fowler* Eſq;
Tho. Trollop Eſq;
The late *Bar. Meſſenger* Eſq;
The late *Bliſs Pakey* Eſq;
The late *S. Woolmore* Eſq;
Wm. Alcock jun. Eſq;
Francis Parker Eſq;
Wm. Bedford Eſq;
Tracy Paunceforth Eſq;
Newton Smith Eſq;
——*Popplewell* Eſq;
Sam. Huſon Eſq;
Jo. Green, Eſq;
Clement Tudway Eſq;
Charles Kirkham Eſq;
John Cotton Eſq;
Vincent Grantham Eſq;
Thomas Parkin Eſq;
Henry Obrien Eſq;
Mr. *Bell.*
Mr. *Hare.*
Mr. *Bowers.*
Mr. *Collingwood.*
The late Mr. *Deighton.*
Mr. *Alcock.*
Mr. *Baſs.*
Mr. *Smith.*
Mr. *Lindſey.*
Mr. *Colſon.*
Mr. *Hallum.*
Mr. *Pell.*
Mr. *Huſt.*

Mr.

Mr. *Bowers.*
Mr. *Naſh.*
Mr. *Birch.*
Mr. *Gouſe.*
Mr. *Cowdron.*
Mr. *Harrymer.*
Mr. *Gibbons.*
Mr. *Jackſon.*
Mr. *Ingram.*
Mr. *Headen.*
Mr. *Gundaymore.*
The late Mr. *Chambers.*
The late Mr. *Wooden.*
Mr. *Brooks.*
Mr. *Dixon.*
Mr. *Blithe.*
Mr. *Beverly.*
Mr. *Rawſon.*
Mr. *Howitt.*
Mr. *Staples.*

MIDDLESEX.

Plukenet Woodroofe Eſq;
The late *Jonath. Holloway* Eſq;
Charles Fleetwood Eſq;
Richard Becher Eſq;
James Burgeſs Eſq;
——*Biſhop* Eſq;
Tho. Bladen Eſq;
Will. Cartwright Eſq;
Richard Culliford Eſq;
John Cotton Eſq;
Hon. *Rich. Arundel* Eſq;
Philip Southcote Eſq;
John Medcalf Eſq;
Tho. Archer Eſq;
Leigh Maſters Eſq;
Robert Burletſon Eſq;
Charles Slingsby Eſq;
Kell. Courtney Eſq;
——*Hodges* Eſq;
William James Eſq;
James Ruſſel Stapleton Eſq;
George Shirley Eſq;
Eſſex Merricke Eſq;
Richard Madan Eſq;
Thomas Walker Eſq;
Walter Tankred Eſq;
Jo Hanbury jun. Eſq;
William Walton Eſq;
John Nut Eſq;
Late *Edward Coke* Eſq;
J. Banks Eſq;
Anthony Sheppard Eſq;
Everard Buckworth Eſq;
James Seamer Eſq;
John Rich Eſq;
Thomas Panton Eſq;
Joſeph Philips Eſq;
Richard Backwell Eſq;
Thomas Dean Eſq;
William Murden Eſq;
Tinningham Backwell Eſq;
——*Pierſon* Eſq;
Thomas Wilſon Eſq;
John Potter Eſq;
Robert Hadley Eſq;
Thomas Burton Eſq;
William Aglionby Eſq;
William Rollinſon Eſq;
Samuel Gumley Eſq;
Late *Edward Stede* Eſq;
Richard Buckley Eſq;
Richard Pate Eſq;
William Sadler Eſq;

Charles

Charles Betterage Eſq;
Row Bright Eſq;
Nich. Sharpe Eſq;
Brice Fiſher Eſq;
Richard Hazard Eſq;
John Murden Eſq;
Bevill Dryden Eſq;
Iſaac Piriaria Eſq;
William Major Eſq;
—— *Willsford* Eſq;
Tinningham Backwell Eſq;
——— *Perkin* Eſq;
Hugh Norris Eſq;
John King Eſq;
—— *Cole* Eſq;
Abra. Francia Eſq;
Nicholas Bevor Eſq;
Mr *Griſewood.*
Mr. *French.*
Mr. *Heath.*
Mr. *Trout.*
Mr. *Brooks.*
Mr. *Brooks.*
Mr. *Crawford.*
Mr. *Jones* at the *Elephant* and *Caſtle* in *Fleet-Lane*
Mr. *Downes.*
Mr. *Acton.*
Mr. *Watſon* at the *Golden-Lion* at *Hyde-Park-Corner.*
Mr. *Gooſtry.*
Mr. *Crofts.*
Mr. *Granger.*
Mr. *Horſley.*
Mr. *Stevens*
Capt. *Bridge.*
Mr. *Legg.*
Mr. *Kite* } Dealers in *War-*
Mr. *Hall* } *wick-Yard.*
Capt. *Salmon.*
The late Mr. *Scarlet.*
Mr. *Harwood.*
Capt. *Hill.*
Mr. *Bridgewater.*
Mr. *Williams.*
Mr. *Simpſon.*
Mr. *Wotton.*
Mr. *Darlow.*
Mr. *Langhorn.*
Mr. *Thornton.*
Mr. *Gibſon.*
Mr. *Pitt.*
Mr. *Tho. Humphry* Paviour in *Old Gravel-Lane, Wapping.*
Mr. *Puttick.*
Mr. *Hickman.*
Mr. *Bowes.*
Mr. *Smithingale.*
Mr. *Poplet.*
Mr. *Boſton.*
Mr. *Filewood.*
Mr. *Faſnage.*
Mr. *Douglas.*
Mr. *Gilbert.*
Mr. *Lincoln.*
Mr. *Roch.*
Mr. *Hall.*
The late Mr. *Barret.*
Mr. *Griſewood.*
Mr. *Gray.*
Mr. *Harriſon.*
Mr. *Bradſhaw.*
Mr. *Brown.*

Mr.

Mr. *Edwards*
Mr. *Pace.*
Mr. *Maſters.*
Mr. *Bentley.*
Mr. *Coffin.*
Mr. *Morris.*
Mr. *Gregg.*
Mr. *Collings.*
Mr. *Skelding.*
Mr. *Moore.*
Mr. *Robinſon.*
Mr. *Froling.*
Mr. *Smith.*
Mr. *Greham.*
Mr. *Flanders.*
Mr. *Townſend* Queen's-Head, in Gray's-Inn-Lane.
Mr. *Maud.*
Mr. *Young.*
Mr. *Braſs.*
Mr. *Nixon.*
Late Dr. *Smith,* Long-Acre.
Mr. *Foſter.*
Late Mr. *Winterton.*
Mr. *Hollinſhead.*
The late Mr. *Hutchens.*
Mr. *Ramſey.*
Mr. *Elliot.*
Mr. *Lukup.*
Mr. *Tuffnel.*
Mr. *Ovington.*
Mr. *Kirby.*
Mr. *Jones.*
Mr. *Tomlinſon.*
Mr. *Gilder.*
Mr. *Roberts.*

Mr. *Bennet.*
Late Mr. *Stacy.*
Late Mr. *Weekly.*
Mr. *Clarke.*
Mr. *Williams.*
Mr. *Seabrook.*
Mr. *Millar.*
Late Mr. *Odell.*
Mr. *Hardy.*
Mr. *Ankiece.*
Mr. *Sergeant.*
Mr. *Boyes.*
Mr. *Maſon.*
Mr. *Watſon.*
Mr. *Maſcal*
Mr. *Worſley.*
Mr. *Chapman.*
Mr. *Eiling.*
Mr *Lucas.*
Mr. *Woodman.*
Mr. *Tatler.*
Mr. *Clarke at the* Three Pidgeons *in* Brentford.
Mr. *Aldwell.*
Mr. *Harris.*
Mr. *Clarke.*
Mr. *Wilkinſon.*
Mr. *Fiſield.*
Mr. *Try.*
Mr. *Wood.*
Mr. *Smith.*
Mr. *Eland.*
Mr. *Lowe.*
Mr. *Green.*
Mr. *Roberts.*
Mr. *Hughs.*
Mr. *Emerſon.*
Mr. *Kentiſhbare.*

Mr.

Mr. *Thurſton.*
Mr. *Peppercorn.*
Mr. *Wilkins.*
Mr. *Martin.*
Mr. *Wright.*
Mr. *Raynor.*
Mr. *Large.*
Mr. *Cleever.*

MONMOUTHSHIRE.

Robert Hughs Eſq;
Richard Jones Eſq;
W. Watkin Eſq;
Mr. *Scudamore.*
Mr. *Mabbet.*
Mr. *Morgan.*
Mr. *Cobb.*
Mr. *Smith.*

NORFOLK.

Carteret Leathes Eſq;
Philip Reginald Ryley Eſq;
Benjamin Bromhead Eſq;
Edwin Cony Eſq;
Seaborne Seman Eſq;
Robert Suckling Eſq;
Caleb Elwin Eſq;
John Dethick Eſq;
William Newman Eſq;
Henry Baynes Eſq;
Thomas Upwood Eſq;
Richmond Garneys Eſq;
Auguſtin Earl Eſq;
Edw. Paſton Eſq;
Eraſmus Greenwood Eſq;
Capt. *Hoſt*
Mr. *Manning.*
Mr. *Martin.*
Mr. *Richards.*
Mr. *Richmond.*
Mr. *Young.*

NORTHAMPTONSHIRE.

Robert Andrew Eſq;
Lucy Knightly Eſq;
Charles Iſham Eſq;
——— *Grice* Eſq;
Henry Stratford Eſq;
The late *Richard Cumberland* Eſq;
Charles Kirkham Eſq;
Robert Bigland Eſq;
Charles Gore Eſq;
John Harvey Thurſby Eſq;
John Rowel Eſq;
Mr. *Peach.*
Mr Quarter-maſter *Burton.*
Mr. *Peach.*
Mr. *Harriſon.*
Mr. *Philips.*
Mr. *Charlſworth.*
Mr. *Coles.*
Mr. *Dicie.*
Mr. *Bulmar.*
Mr. *Smith.*
Late Mr. *Leggat.*
Mr. *Bolton.*
Mr. *Hall.*
Mr. *Lovel.*
Mr. *Thompſon.*
Mr. *Day.*
Mr. *Dunkley.*
Mr. *Lemon.*
Mr. *Smith.*

NORTMUMBERLAND.

Walter Blacket Eſq;
John Fenwick Eſq;
Edw. Haggerſten Eſq;
William Ogle Eſq;
Thomas Errington Eſq;
Nich. Roberts Eſq;
Thomas Liſle Eſq;
Francis Wood Eſq;
Late *Robert Midford* Eſq;
William Carr Eſq;
Richard Tomlinſon Eſq;
Late *Henry Jeniſon* Eſq;
John Stevenſon Eſq;
John Wilkie Eſq;
Robert Elrington Eſq;
John Blacket Eſq;
Ralph Wood Eſq;
Reynold Hall Eſq;
Late *John Charlton* Eſq;
Dr. *Forſter.*
Dr. *Thursby.*
Mr. *Dent.*
Mr. *Baltran.*
Mr. *Pen.*
Late Mr. *Waugh.*
Mr. *Twizle.*
Mr. *Denton.*
Mr. *Armſtrong.*
Mr. *Pratt.*
Mr. *Anſley.*
Mr. *Bulman.*
The late Mr. *Downs.*
Mr. *Bradley.*
Mr. *Cooke* at the *Bull* in *Hexham.*

NOTTINGHAMSHIRE.

M. Muſters Eſq;
Late *Triſtram Rigway* Eſq;
Ed. Poole Eſq;
The late *J. Digby* Eſq;
Langford Collins Eſq;
Borlace Warren Eſq;
L. Rolliſton Eſq;
Mr. *Worſop.*
Mr. *Seley.*
Mr. *Sully.*
Mr. *Pointell.*
Mr. *Shore.*
Mr. *Tomlinſon.*
Mr. *Robſon.*
Mr. *Powell.*
Mr. *Booth.*

OXFORDSHIRE.

Late *Robert Daſhwood* jun. Eſq;
Late *John Keck* Eſq;
James Dawkins Eſq;
Anthony Keck Eſq;
R. M. Bray Eſq;
George Kendrick Eſq;
Edward Bray Eſq;
John Jordan Eſq;
Mr. *Collins* at the *Mitre* in *Oxford.*
Mr. *Underwood* at the *Red-Lyon* in *Henley.*
Mr. *Stewart.*
Mr. *Bennet.*
Mr. *Sere*
Mr. *Dipple.*

Mr.

Mr. *Thatther.*
Mr. *Johnſon.*
Mr. *Bradſhaw.*
Mr. *Yellow.*
Mr. *Jeffry.*
Mr. *Heighfield.*
Mr. *Gibbons.*

RUTLAND.

Mr. *Howe.*

SHROPSHIRE.

Toby Charlton Eſq;
Stephen Cotton Eſq;
Anthony Charlton Eſq;
St. John Charlton Eſq;
Andrew Hill Eſq;
Herbert Mackworth Eſq;
Richard Seyer Eſq;
Robert Pigot Eſq;
Tho. Ireland Eſq;
Capt. *Pye.*
Mr. *Corbet.*
Mr. *Golding.*
Mr. *Maſon.*
Mr. *Stacy.*
Mr. *Thomas.*

SOMERSETSHIRE.

Fra. Fauquizar Eſq;
Late —— *Bave* Eſq;
John Periam Eſq;
Capt. *Newton.*
Late *Leonel Seaman* Eſq;
T. White Eſq;
Late *Ja. Lyde* Eſq;
Joſeph Langton Eſq;
J. Harrington Eſq;
John Wright Eſq;
Harry Edgell Eſq;
Philip Bennet Eſq;
Richard Cheſter Eſq;
Joſ. Moore Eſq;
Cha. Eſtcourt Eſq;
William Monk Eſq;
Edward Hitchings Eſq;
Wm. Chapman Eſq;
Mr. *Hawkins.*
Mr. *Collins.*
Mr. *Hutchins.*
Mr. *Segar.*
Mr. *Church.*
Mr. *Robins.*
Mr. *Trinder* at the *Chriſtopher* in the City of *Bath.*
Mr. *Bury.*
Mr. *Collebe.*
Mr. *Hill.*
Mr. *Harford.*
Mr. *Kingſton.*
Mr. *Mitchel.*
Mr. *Reynolds.*
Mr. *Wiltſhire.*
Mr. *Lewis.*

STAFFORDSHIRE.

Tho. Fitzherbert Eſq;
Leake Okeover Eſq;
Ralph. Sneyd Eſq;
The late *Hen. Wightwick* Eſq;
Tho. Burſlem Eſq;
James Wightwick Eſq;
Ralph Thickneſs Eſq;
The late *Craven Kinnerſley* Eſq;

——— *Hawkes* Esq;
John Salt Esq;
E. Sneyd Esq;
John Coney Esq;
Wm. Hollings Esq;
John Wyrly Birch Esq;
Mr. *Hadderton.*
Mr. *Birch.*
Mr. *Green.*
Mr. *Richardson.*
Mr. *Motterham.*
Mr. *Hugeford.*
Mr. *Ashly.*
Mr. *Sills.*
Mr. *Barber.*
Mr. *Holmes.*
Mr. *Tatham.*
Mr. *Trubshaw.*
Mr. *Ball.*

SUFFOLK.

Richard Powys Esq;
Phil. Broke Esq;
Jacob Love Esq;
Tho. Read Esq;
Valentine Munby Esq;
Geo. Tasburg Esq;
The late *Tho. Bransby* Esq;
Capt. *Suckling.*
Mr. *Naunton.*
Mr. *Dickerson.*
Mr. *Price.*
Mr. *Fulkard.*
Mr. *Nelson.*
Mr. *Percival.*

SURREY.

——— *Turner* Esq;
Godfrey Milner Esq;
Abel Walter, Esq;
Charles Eastwick Esq;
Thomas Neal Esq;
William Woodroofe Esq;
Joshua Smith Esq;
John Pitt Esq;
Wm. Tate Esq;
——— *Lucock* Esq;
——— *Makean* Esq;
Hugh Barker Esq;
William Harvest Esq;
Tho. Wincop Esq;
Richard Tooth Esq;
Mr. *Sherwood.*
Mr. *North.*
Mr. *Archer.*
Mr. *Fish.*
Mr. *Spooner.*
Mr. *Wilmer.*
Mr. *Selby.*
Mr. *Bransby.*
Mr. *Smith.*
Mr. *Harris.*
Mr. *Grandie.*
Mr. *Robinson.*
Mr. *Willierd.*
Mr. *Owen.*
Mr. *Watson.*
Mr. *Thompson.*
Mr. *Ireland.*
Mr. *Proctor.*
Mr. *Ovington.*
Mr. *Bond.*
Mr. *Clarke* at the *Prince's*-Head in *Wimbleton.*
Mr. *Brooks.*
Mr. *Smith.*

SUSSEX

SUSSEX.

Gaven Harris Naſh Eſq;
John Jewkes Eſq;
John Butler Eſq;
Richard Goodwin Eſq;
Garton Orm Eſq;
William Mitford, Eſq;
John Sturgis Eſq;
Mr. *Lidgiter*.
Mr. *Caſtle*.
Mr. *Tench*.
The late Mr. *Lickford*.
Mr. *Coldwell*.

WARWICKSHIRE.

John Neale Eq;
Richard Bowwater Eſq;
Francis Carrington Eſq;
William Ebourn Eſq;
William Neal Eſq;
Arth. Gregory Eſq;
Tho. Plampin Eſq;
Thomas Saunders Eſq;
The late *Wm. Peyto* Eſq;
Bowyer Adderly Eſq;
Wm. Holbech Eſq;
Booth Alleſtry Eſq;
Jo. Webſter Eſq;
John Ludford Eſq;
Late *William Green* Eſq;
Late Mr. *Machen*.
Mr. *Welſhman*.
Mr. *Lane*.
Mr. *Weal*.
Mr. *Bowyer*.
Mr. *Coles*.
Mr. *Hopkinſon*.
Mr. *Freeman*.
Mr. *Bradley*.
Mr. *French*.

WESTMORLAND.

Late *Robert Honeywood* Eſq;
Thomas Sheppard Eſq;
Lan. Machell Eſq;
Mr. *Singleton*.

WILTS.

Ed. Popham Eſq;
George Penruddock Eſq;
Francis Kenton Eſq;
Tho. Boucher Eſq;
Lucas Self Eſq;
The late —— *Chapman* Eſq;
Thomas Earl Eſq;
The late *Robert Thomſon* Eſq;
Thomas Haſket Eſq;
Thomas Kington Eſq;
Ger. Sheppard Eſq;
Henry Robins Eſq;
Mr. *Ball*
Mr. *Reading*
Mr. *Farman*
Mr. *Hayward*
Mr. *Lucas*
Mr. *Weſtly*, at the *Mitre*-Coffee-Houſe in *Salisbury*
Mr. *Miller*, at the *George* ditto
Mr. *Stallard*.
Mr. *Read* at the *Blue-Boar* in *Salisbury*.

Mr. *Bolter.*
Mr. *Bacon.*
Mr. *Lidbury.*

WORCESTERSHIRE.

Rowland Berkeley Eſq;
Francis Dodeſwell Eſq;
Edward Lechmere Eſq;
Thomas Acton jun. Eſq;
Ralph Bucknel Eſq;
The late Capt. *Tracey.*
Mr. *Boulter.*
Late Mr. *Gent.*

YORKSHIRE.

Rev. Dr. *Siſſion*
Late Rev. Mr. *Beavoir*
Late Rev. Mr. *Gee*
Rev. Mr. *Wetherhead.*
Jo. Milbank Eſq;
Henry Fletcher Eſq;
—— *Hutchinſon* Eſq;
Edward Thompſon Eſq;
Henry Pierſe Eſq;
Mar. Middleton Eſq;
Sim. Scrope Eſq;
Andrew Wilkinſon Eſq;
Mar. Tunſtall Eſq;
Selden Craddock Eſq;
Thomas Robinſon Eſq;
Leo. Childers Eſq;
Late *Jo. Bright* Eſq;
Thomas Bright Eſq;
Cuth. Routh Eſq;
George Toulſon Eſq;
Robert Pockley Eſq;
William Metcalf Eſq;
Francis Appleyard Eſq;
The late *Cyrill Arthington* Eſq;
The late *Va. Huntingdon* Eſq;
Wm. Wombwell Eſq;
Charles Bathurſt Eſq;
G. Wentworth Eſq;
Rob. Raikes Fulthorp Eſq;
Chom. Turner Eſq;
Leo. Thompſon Eſq;
Henry Hitch Eſq;
Metcalf Robinſon Eſq;
Late *Thomas Haſſel* Eſq;
The late *Lewis Elſtob* Eſq;
Wardell G. Weſtby Eſq;
C. Headlam Eſq;
John Bouchier Eſq;
Fra. Thornburgh Eſq;
John Cordeux Eſq;
Caleb Redſhaw Eſq;
Joſ. Fawell Eſq;
Sherman Rokeſby Eſq;
John Rawlinſon Eſq;
Richard Lepton Eſq;
Chriſt. Wilſon Eſq;
Wharton Wharton Eſq;
—— *Robinſon* Eſq;
Late *John Waſtell* Eſq;
H. Wood Eſq;
Wm. Vavaſour Eſq;
Late *W. Kitchingman* Eſq;
Benjamin Purchaſe Eſq;
Late *Tho. Frankland* Eſq;
—— *Robinſon* Eſq;
Thomas Gaſcoigne Eſq;
—— *Langley* Eſq;
John York Eſq;
John Brewſter Eſq;

Robert

Robert Mitford Eſq;
Hugh Fawſit Eſq;
George Haſſel Eſq;
John Bacchus Eſq;
John Hutton Eſq;
Chriſt. Aiſcough Eſq;
Wm. Horton Eſq;
Wm. Aiſlabie Eſq;
Edward Wormley Eſq;
Late *Mat. Smales* Eſq;
Tho. Aſcough Eſq;
Late *Philip Byerly* Eſq;
Steven Crofts Eſq;
Hugh Bethel Eſq;
Charles Newby Eſq;
John Wilkinſon Eſq;
Richard Horton Eſq;
Henry Frankland Eſq;
Leo. Heartly Eſq;
Wm. Frankland Eſq;
John Taylor Eſq;
Fra. Smales Eſq;
Late *John Maynard* Eſq;
George Bean Eſq;
John Pulloine Eſq;
John Taylor Eſq;
Wm. Chambers Eſq;
—— *Hodges* Eſq;
Codrington John Priſſick Eſq;
Metcalf Proctor Eſq;
Wm. Simpſon Eſq;
John Clark Eſq;
Roger Beckwith Eſq;
Houſeley Freeman Eſq;
Tookey Tookey Eſq;
John Salvin Eſq;
Wm. Pinkney Eſq;
—— *Molyneux* Eſq;
Richard Stoven Eſq;
Richard Moore Eſq;
Wm. Cowſhaw Bointon Eſq;
Thomas Clark Eſq;
Late *George Ebbetſon* Eſq;
Hen. Ebbetſon Eſq;
Wilberforce Read Eſq;
Mark Carr Eſq;
Thomas Liſter Eſq;
Chriſtopher Wilkinſon Eſq;
John Cook Eſq;
Mr. *Hammond.*
Mr. *Wight.*
Mr. *Hartley.*
Mr. *Green.*
Mr. *Whitaker.*
Mr. *Chippendale.*
Mr. *Tatham.*
Mr. *Taylor.*
Mr. *Cattani.*
Mr. *Anderton.*
Mr. *Gale.*
Mr. *Jaques.*
Mr. *Ducker.*
The late Mr. *Meek.*
Mr. *Stocks.*
Mr. *Baldock.*
Mr. *Firth.*
Mr. *Waſs.*
Mr. *Bates.*
Mr. *Archer.*
Mr. *Crofts.*
Mr. *Rickaby.*
Mr. *Inman.*
Mr. *Crowder.*
Mr. *Liſter.*
Mr. *Davile.*

Mr. *Bilton.*
Mr. *Calverley.*
Mr. *Thwaites.*
Mr. *Mitchel.*
Mr. *Greham.*
Mr. *Watſon.*
Mr. *Backhouſe.*
Mr. *Marſhal.*
Mr. *Wyril.*
Mr. *Johnſon.*
Mr. *Couſens.*
Mr. *Brombead.*
Mr. *Judſon.*
Mr. *Man.*
Mr. *Conyers.*
Mr. *Hogart.*
Mr. *Brown.*
Mr. *Smith.*
Mr. *Clark.*
Mr. *Cowling.*
Mr. *King.*
Mr. *Hutton.*
Mr. *Lowther.*
Mr. *Fiſher.*
Mr. *Welbank.*
Mr. *Stafford.*
Mr. *Ducker.*
Dr. *Shaw.*
Mr. *Ellis.*
Mr. *Robinſon.*
Mr. *Elſtob.*
Mr. *Ben. Boyer.*
Mr. *Hen. Cummins.*
Mr. *Boys.*
Capt. *Clough.*
Mr. *Richard Waterſon.*
Mr. *Watſon.*
Mr. *Jawſon.*
Mr. *Coats.*
Mr. *Chapman.*
Mr. *Smirke.*
Mr. *Smith.*
Mr. *Maſon.*
Mr. *Stavely.*
Mr. *Proctor.*
Mr. *Martin.*
Mr. *Errat.*
Mr. *Jackſon.*
Mr. *Barber.*
Mr. *Waugh.*
Mr. *Hardeſty.*

SCOTLAND.

Patrick Murrey Eſq;
David Smith Eſq;
Normond Macklead Eſq;
David Hunter Eſq;
Wm. Erskin Eſq;
Samuel Berrisford Merriet Eſq;
Alexander Hayes Eſq;
James Juſtice Eſq;
Mr. *Thompſon.*
Mr. *Morgan.*
Mr. *Hixon*, 3 Books.

WALES.

CARNARVANSHIRE.

Wm. Wynn Eſq;

DENBIGRSHIRE.

Watkin-Williams Wynn Eſq;
Robert Williams Eſq;
William Edwards Eſq;
Late *Rob. Middylton* Eſq;

Wm

Wm. Robinſon Eſq;
Late *Thomas Puleſton* Eſq;
Aquila Wyke Eſq;
Heath Lloyd Eſq;
Eub. Lloyd Eſq;
Mr. *Porter.*
Mr. *Kirke.*

FLINTSHIRE.

Richard Williams Eſq;
Thomas Eyton Eſq;
John Wynn Eſq;
John Wynn jun. Eſq;
Ed. Williams Eſq;

MONTGOMERYSHIRE.

Edward Williams Eſq;

PEMBROKESHIRE.

Late *Ed. Hen. Edwards* Eſq;
William Edwards Eſq;
John Philips Eſq;
John Barlow Eſq;

IRELAND.

Edward Hull Eſq;

Mr. *John Craggs.*
Mr. *Fra. Law.*
Mr. *Thomas Brice.*
Mr. *Ed. Smith.*
Mr. *George Oliver.*
Mr. *William Grey.*
Mr. *Thomas Welſh.*
Mr. *Robert Bee.*
Mr. *Samuel Stevenſon.*
Mr. *Thomas Haines.*
Mr. *William Oldham.*

Mr. *Jo. Noſe.*
Mr. *Tho. Bradley.*
Mr. *Tho. Hawkins.*
Mr. *Fra. Beeland.*
Mr. *Reyn. Higgins.*
Mr. *Henry Chaplin.*
Mr. *Cha. Jackſon.*
Mr. *John Wilkins.*
Mr. *Robert Bruce.*
Mr. *William Howbrow.*
Mr. *William Headly.*
Mr. *James Larkin.*
Mr. *Thomas Miller.*
Mr. *Robert Watts.*
Mr. *Jo. Benner.*
Mr. *Richard Thompſon.*
Mr. *Robert Otter.*
Mr. *Sim. Clarke.*
Mr. *William Simkins.*
Mr. *Jo. Cooper.*
Mr. *Richard Hayes.*
Mr. *William Headly* jun.
Mr. *John Harriſon.*
Mr. *Richard March.*
Mr. *Joſeph Errat.*
Mr. *Auſtin Lidbury.*
Mr. *George Tuting.*
Mr. *Thomas Wilſon.*
Mr. *John Smith.*
Mr. *Philip Osbaldiſton.*
Mr. *Richard Griffith.*
Mr. *Sam. Harap.*
Mr. *Wm. Scarf.*
Mr. *Tho. Bilſon.*
Mr *Noble.*
Mr. *Richard Ball.*
Mr. *Hart.*
Mr. *John Ducker.*

Mr. *Tho. Williamſon.*
Mr. *John Carter.*
Mr. *John Sleight.*
Mr. *George Bowles.*
Mr. *James Groves.*
Mr. *Richard Reve.*
Mr. *Robert Noy.*
Mr. *Richard Ball.*
Mr. *John Benſon.*
Mr. *Thomas Abbot.*
Mr. *Ed. Chapman.*
Mr. *Beacon.*
Mr. *W. Grey.*
Mr. *Joſ. Smith.*
Mr. *Geo. Bowes.*
Mr. *Ja. Benſon.*
Mr. *Val. Tree.*
Mr. *Richard Gates.*
Mr. *Tho. Watſon.*
Mr. *Joſ. Nell.*
Mr. *Geo. Green.*
Mr. *W. Obrien.*
Mr. *Ed. Benbrugh.*
Mr. *Wm. Hawkins.*
Mr. *Gregory.*
Mr. *Cha. Wilſon.*
Mr. *Tho. Griffith.*
Mr. *Tho. Powell.*
Mr. *Tho. Pope.*
Mr. *Ed. Miller.*
Mr. *William Settle.*
Mr. *Fra. Salt.*
Mr. *Jo. Uſpenal.*
Mr. *John Johnſon.*
Mr. *Sam. Armſon.*

Mr. *Ed. Wetherell.*
Mr. *Ed. Beaumont.*
Mr. *Tho Broke.*
Mr. *William Crowder.*
Mr. *Richard Milbourn.*
Mr. *Barlow.*
Mr. *Benny.*
Mr. *James Cooke.*
Mr. *Morgan.*
Mr. *Matcham Timms.*
Mr. *Peter Grandee.*
Mr. *James Blackburn.*
Mr. *Wm. Banniſter.*
Mr. *Stephen Dodd.*
Mr. *James Well.*
Mr. *Bennet Barber.*
Mr. *Richard Dyer.*
Mr. *Thomas Turner.*
Mr. *William Bryan.*
Mr. *Ed. Ellis.*
Mr. *Chriſtopher Trevett.*
Mr. *David Place.*
Mr. *King Vicars.*
Mr. *George Green.*
Mr. *Thomas Cope.*
Mr. *Hugh Comley.*
Mr. *H. Haverden.*
Mr. *Adam Jackſon.*
Mr. *Wm. Stebb.*
Mr. *Tho. Atkinſon.*
Mr. *John Sidebottom.*
Mr. *Hen. Howarſden.*
Mr. *Wm. Bevor.*
Mr. *Tho. Stamford.*

Places of SPORT mention'd in the foregoing Book, placed Alphabetically in each reſpective County.

Bedfordſhire.
Bedford, Town of, p. 77.

Berks.
Lambourn, 99.
Newberry, 26.
Reading, 58.
Windſor, 103.

Bucks.
Newport-Pagnell, 95.

Cambridgeſhire.
Newmarket, 3, 96, 104.
Wisbich, 21.

Cheſhire.
Cheſter, 8, 103.
Farn, 2.
Knutsford, 36.

Cumberland.
Brampton, 16.
Carliſle, 6.

Derbyſhire.
Cheſterfield, 47, 104.
Matlock, 105.

Devonſhire.
Barnſtaple, 41.

Dorſetſhire.
Blandford, 32, 73.

Durham.
Darlington, 8, 104.
Durham, City of, 39, 104.
Sedgfield, 3.
Stockton, 81.
Sunderland, 98.

Eſſex.
Brentwood, 57, 85.
Epping, 101.
Holneſs, 101.
Maldon, 82.

Glouceſterſhire.
Biſley, 17.
Glouceſter, City of, 69.
Tedbury, 63.

Hants.
Bazingſtoke, 51.
Ringwood, 63.
Stockbridge, 90.
Wincheſter, 33.

Hertfordſhire.
Odſey, 94.

Huntingdonſhire.
Huntingdon, Town of, 49.
Stilton, 94.

Herefordſhire.
Hereford, City of, 61.

Kent.
Barham, 5.
Bromley, 85.
Canterbury, 58.
Maidſtone, 61.
Tunbridge-Wells, 65.

Lancaſhire.
Liverpoole, 72.
Mancheſter, 11, 88.
Preſton, 45.

Leiceſterſhire.
Hinkley, 93.
Leiceſter, Town of, 71.
Melton-Mowbray, 84.

Lincolnſhire.
Alford, 53.
Grantham, 29, 105.
Horncaſtle, 72.
Holbech, 52.
Leadenham, 41.
Lincoln, City of, 75.
Stamford, 25.

Middleſex.
Finchly, 10, 89.
Hounſlow, 1, 42.
Hampſtead, 57.
Highgate, 64.
Kentiſh-Town, 44.
London, 105.
Tothill-Fields, 67.

Monmouthſhire.
Monmouth, Town of, 87.

Norfolk.
Holt, 89.
Northwalſham, 42,
Norwich, 17.
Swafham, 46.
Scole, 107.

Northamptonſhire.
Harlſton Heath, 23.
Kettering, 76.
Northampton, Town of, 86.
Oundle, 84.
Peterborough, 70.

Northumberland.
Berwick upon Tweed, 46.

Hexham, 10.
Morpeth, 30, 107.
Milfield, 14.
Newcaſtle upon Tyne, 20, 106.
Stanerton, 80.
Winlanton, 60.

Nottinghamſhire.
Mansfield, 62.
Nottingham, Town of, 37.

Oxfordſhire.
Banbury, 50.
Chipping-Norton, 101.
Oxford, City of, 64, 107.
Woodſtock, 107.

Rutland.
Uppingham, 33.

Salop.
Bridgnorth, 83, 108.
Ludlow, 67.
Newport, 82.
Oſweſtry, 23.
Shrewsbury, 29.
Whitchurch, 18.

Surrey.
Carſhalton, 1, 7, 11.
Croydon, 52.
Cobham, 27.
Epſom, 12, 25, 28, 108.
Egham, 74.
Guildford, 19, 108.
Wimbleton, 48.

Staffordſhire.
Litchfield, 76.
Stone, 69.
Tamworth, 91.

Somerſetſhire.
Bridgewater, 65.

Suffolk.
Bungay, 35.
New Buckingham, 35.
Ipſwich, 27.

Suſſex.
Lewes, 101.
Midhurſt, 19.
Steyning, 88.

Worceſterſhire.
Bromſgrove, 89.
Worceſter, City of, 91.

Warwickſhire.
Rugby, 41.
Stratford upon Avon, 50.
Warwick, Town of, 59.

Wiltſhire.
Chippenham, 68.
Market-Lavington, 79.
Marlborough, 86.
Salisbury, 22.
Warminſter, 108.

Yorkſhire.
Askrig, 101.
Bp-Burton, 16.
Borrowbridge, 6.
Barnſley, 94.

Bever-

Beverley, 45.
Black-Hambleton, 54, 99.
Doncaster, 24, 101.
Gatherly-moor, 15.
Hallifax, 32, 109.
Hedon, 98.
Kipling-Coats, 2.
Leeds, 70, 109.
Midlam, 73.
New Malton, 28.
Pontefract, 87, 109.
Rotherham, 43.
Selby, 39.
Sheffield, 73.
Wakefield, 66,
York, City of, 55.
Yarum, 92.

SCOTLAND.

Edinburgh, 101.
Perth, 78.

WALES.

Denbigh, 44
Haverford-West, 36.
Welsh-Poole, 39.

FINIS.

BRITISH
9 JY 94
MUSEUM

TO BE SOLD,

THE STUD of *William Metcalf*, Eſq; conſiſting of Breeding-Mares, Stallions, and Colts of all Ages: The Colts are likely to be 12 Stone Horſes, thorough-bred, and very promiſing either for Gallopers or Hunters; and may be ſeen at *Clifton* near *York*, and will be ſold at reaſonable Prizes.

This gives Notice,

THAT the *Mitre-Tavern*, in the *High-ſtreet*, *Oxford*, being newly fitted up, and furniſhed with Lodgings and other Accommodations, for Gentlemen that travel, is now kept by *Thomas Collins*; who ſells all ſorts of the beſt Wines Wholeſale and Retail, at moderate Prices; with proper Allowance to thoſe who buy to ſell again.

This is to give Notice,

THAT *Henry Trinder*, Cook, from the *Three-Tuns* in *Stall-ſtreet*, *Bath*, now keeps the *Chriſtopher-Inn* in the Market-Place in the ſame City; where is kept a good Ordinary every Day at 2 o'Clock, and where Gentlemen may depend upon the civileſt Uſage, and good Entertainment, Boarding and Lodging: And all ſorts of the neateſt Wines ſold at the cheapeſt Rates.

He likewiſe dreſſes Dinners at Gentlemens or Ladies Houſes or Lodgings; and all ſorts of Soops and Made-Diſhes dreſs'd by,

Their Humble Servant,

HENRY TRINDER.

BRITISH
9 JY 94
MUSEUM